NXTC2 系列重载连接器

1 符合标准

NXTC2 系列重载连接器又称 HDC 重载接插件，也叫矩形航空插，是专门为满足苛刻的环境条件的要求而设计的，广泛应用于工业自动化、热流道模具、轨道交通、风能能源、设备制造工业等需要进行电气和信号连接的设备中。产品符合标准：GB/T 34989（IEC 61984）、GB/T 16935（IEC 60664）。

2 产品构成

主要部件

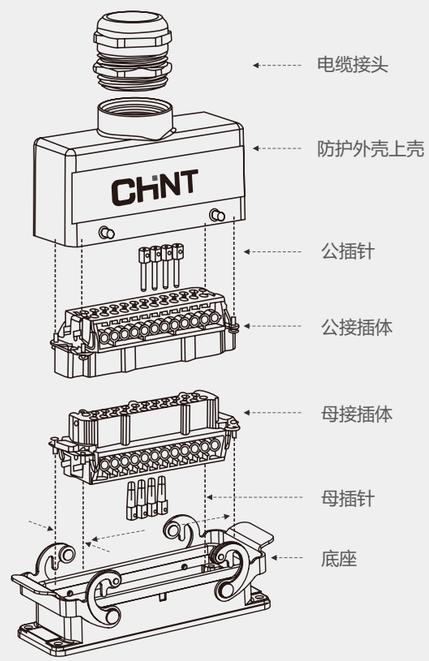

3 适用范围

NXTC2 系列重载连接器适用于额定电压 220V-690V，额定电流 10A~35A，插芯针数在 3~216 之间的设备连接。

4 主要参数

插芯系列：HA、HE、HEE、HEEE、HD、HDD、HSB
额定电流：10A/16A/35A
接触电阻：10A: ≤ 3mΩ、16A: ≤ 1mΩ、35A: ≤ 1mΩ
介电性能：10A：4kV、16A/35A：6kV
工作温度范围：-40℃ ~+125℃
可插拔次数：≥ 500 次
防水等级：IP65 及以上

5 型号及含义

5.1 接插体

N	X	TC2	-	HA	-	003	-	M
				接插体类型		插芯数		接线方式
企业代号	昆仑系列	类别 TC：连接器 设计序号：2		HA：小型 HE：标准 HEE：高密度 HEEE：高密度 HD：超高密度 HDD：超高密度 HSB：大电流		3、4、6、7、8、10、12、15、16、24、32、40、42、48、50、64、72、80、92、108、128、144、216		M/F：公 /母螺钉连接 MC/FC：公 /母冷压连接 MS/FS：公 /母弹片连接 MZ/FZ：公 /母直插弹片连接

5.2、外壳 / 底座

NXTC2	-	H16B	-	SE	-	2B	-	CV	-	M25
		壳体规格		类型 /出线方式		耳数 /锁扣数		带盖 /不带盖		螺纹尺寸
		H3A、H10A、H16A、H32A、H6B、H10B、H16B、H24B、H32B、H48B		SE：上壳侧出线 SEH：上壳侧出线高结构 TE：上壳顶出线 TEH：上壳顶出线高结构 BK：不封底下壳 SF：封底下壳 SFH：封底下壳高结构 CCT：飞线下壳 CCTH：飞线下壳高结构		2B：双耳 4B：四耳 1L：单扣 2L：双扣		不带盖：空 带塑料盖：CV 带金属盖：MCV		M20/M25/M32/M40/M50/M63 PG11/PG13.5/PG16/PG21/PG29/PG36/PG42/PG48

5.3、电缆接头

NXTC2	-	WNA	-	PG7(D3-6.5)
		类别代号		螺纹及卡扣范围
		WNA：金属防水电缆接头 WNAP：塑料防水电缆接头		PG11(D5-10)/PG13.5(D6-12) PG16(D8-14) PG21(D13-18) PG29(D18-25) PG36(D22-32) PG42(D31-38)/PG48(D37-44) M20(D6-12) M25(D9-16) M25(D13-18) M32(D15-22) M32(D18-25) M40(D18-25) M40(D22-32) M50(D22-32) M50(D31-38)/M63(D37-44)

6 匹配方式

6.1 上壳 / 底座规格与插芯匹配

插芯 / 上壳 / 底座	HA 系列	HE 系列	HEE 系列	HEEE 系列	HD 系列	HDD 系列	HSB 系列
H3A	3、4 芯	-	-	-	7、8 芯	-	-
H10A	10 芯	-	-	-	15 芯	-	-
H16A	16 芯	-	-	-	25 芯	-	-
H32A	32 芯	-	-	-	50 芯	-	-
H6B	-	6 芯	10 芯	-	-	24 芯	4 芯（HSBS）
H10B	-	10 芯	18 芯	-	-	42 芯	4 芯
H16B	-	16 芯	32 芯	40 芯	40 芯	72 芯	6 芯
H24B	-	24 芯	46 芯	64 芯	64 芯	108 芯	-
H32B	-	32 芯	64 芯	-	80 芯	144 芯	12 芯
H48B	-	48 芯	92 芯	-	128 芯	216 芯	-

6.2 上壳与底座形式匹配

NO.1

上壳侧出，底座开孔形式

NO.2

上壳顶出，底座开孔形式

NO.3

上壳侧出，底座表面形式

NO.4

上壳顶出，底座表面形式

NO.5

上壳侧出，底座开孔带盖形式

NO.6

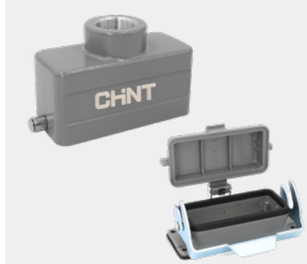

上壳顶出，底座开孔带盖形式

NO.7

上壳侧出，底座表面带盖形式

NO.8

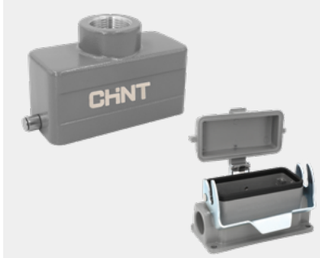

上壳顶出，底座表面带盖形式

NO.9

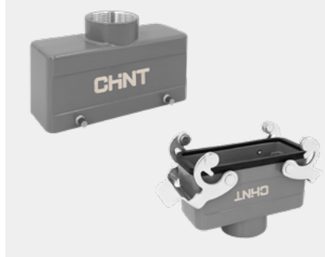

上壳顶出，下壳对接形式

7 安装时接线要求

接线端子类型

螺钉压接形式

HA 系列
HE 系列
HSB 系列

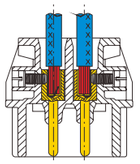

操作简单

无需专用工具

接插芯	最大线规 mm²	最大线规 AWG	剥线长度 L(mm)
HA-003,HA-004	2.5	14	4.5
HE,HA	2.5	14	7.5
HSB	6.0	10	11.5

冷压针压接形式

HD 系列 HD
HDD 系列 HDD

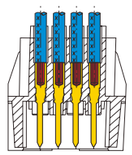

由于压接质量均匀，所以通向电阻恒定

由于接近于冷焊，所以保证了耐腐蚀性

接插芯	最大线规 mm²	最大线规 AWG	剥线长度 L(mm) HDD/HD	剥线长度 L(mm) HEC/HAC
HD HDD	0.37	22	8.0	7.5
	0.5	20	8.0	7.5
	0.75	18	8.0	7.5
	1.0	18	8.0	7.5
	1.5	16	8.0	7.5
	2.5	14	6.0	7.5

HE/HEE 系列
HEEE 系列

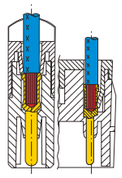

预制了带压接针的电缆束

从根本上提高了布线速度

接插芯	最大线规 mm²	最大线规 AWG	剥线长度 L(mm)
HE HEE HEEE	0.37	22	7.5
	0.5	20	7.5
	0.75	18	7.5
	1.0	18	7.5
	1.5	16	7.5
	2.5	14	7.5
	4.0	12	7.5

弹片压接端子形式

HE 系列

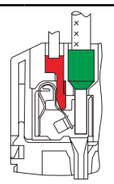

这种连接技术对操作和工具的要求较小，且具有较高的功能安全性。

由于操作人员可以看到导线和螺丝刀，因些具有较高的操作舒适度。

接插芯	最大线规 mm²	最大线规 AWG	剥线长度 L(mm)
HE	0.14-2.5	26-14	9-11

无需对导线头进行特殊处理。 安装状态下可从接线侧进行检测。

夹紧力随导线截面的增加而提高。 导线连接防振动和冲击。

建议使用的拧紧力矩和螺丝刀的尺寸

螺钉尺寸	接插件类型	拧紧力矩（Φ）	拧紧力矩（Φ）	建议使用螺丝刀尺寸
M3	螺钉端子 HA-003/HA-004/HQ-005	0.25	0.20	0.4×2.5
M3	螺钉端子 HA-010/HA-016	0.50	0.40	0.5×3.5 or ±size 1
M3	螺钉端子 HE	0.50	0.40	0.5×3.5
M4	接地端子螺钉 HA,HE,HD,HDD	1.20	0.90	0.5×3.5 or ±size 1+2
M4	端子块 HSB	1.20	0.90	0.8×4.5
M5	接地端子螺钉 HSB	2.00	1.40	0.8×4.5 or 1.2×8.0

8 主要技术参数及型号、尺寸

8.1 插芯：NXTC2-HA 系列

插芯	
接插件针数	3,4,10,16,32(2X16)+PE
HA-003/004	
- 额定电流	10A
- 相对地额定电压	230V
- 相间额定电压	400V
- 额定脉冲电压	4kV
- 污染程度	3
- 污染等级 3 时的参数	10A 250V 4kV 3
HA-010/016	
- 额定电流	16A
- 额定电压	250V
- 额定脉冲电压	4kV
- 污染程度	3
- 污染等级 2 时的参数	16A 230/400V 4kV 2
依据 UL/CSA 额定电压	600V
绝缘电阻	≥ 10^{10}Ω
材料	聚碳酸酯
工作温度范围	-40℃ ~+125℃
阻燃等级	UL94-V0
可拔插次数	≥ 500
插针	
- 材料	铜合金
- 表面处理	镀金
	镀银
- 接触电阻	≤ 1mΩ
螺钉连接	
- 导线规格	0.75-2.5mm²
-AWG	18-14
- 拧紧力矩	0.25Nm（HA-003/004）or
	0.5Nm（HA-010/016）
冷压连接	
- 导线规格	0.37-4.0mm²
-AWG	22-12
弹片连接	
- 导线规格	0.14-2.5mm²(不适合带接线端子)
-AWG	26-14

插芯

	接线方式	芯数	公 / 母	型号	订货号	外形及安装尺寸
	螺钉连接	3	公	NXTC2-HA-003-M	713650200000001	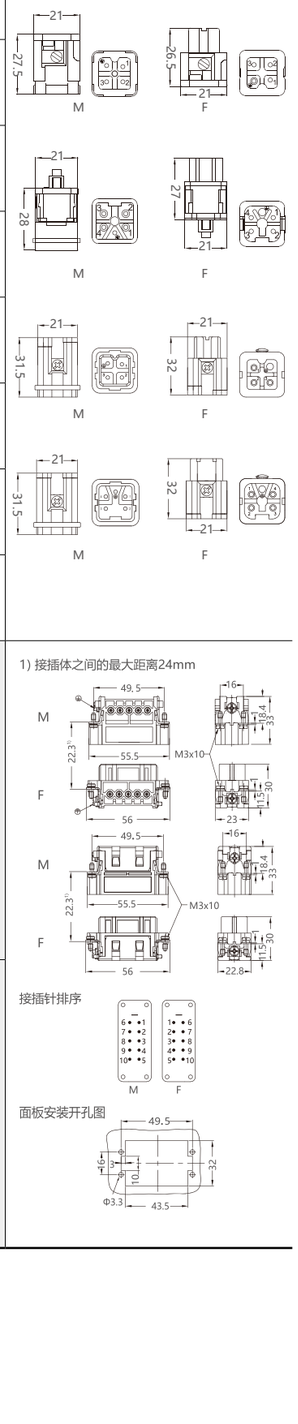
			母	NXTC2-HA-003-F	713650200000002	
		4	公	NXTC2-HA-004-M	713650200000003	
			母	NXTC2-HA-004-F	713650200000004	
	弹片连接	3	公	NXTC2-HA-003-MS	713650200000005	
			母	NXTC2-HA-003-FS	713650200000006	
		4	公	NXTC2-HA-004-MS	713650200000007	
			母	NXTC2-HA-004-FS	713650200000008	
	螺钉连接	10	公	NXTC2-HA-010-M	713650200000025	1) 接插体之间的最大距离24mm 接插针排序 面板安装开孔图
			母	NXTC2-HA-010-F	713650200000026	

续上表

	接线方式	芯数	公 / 母	型号	订货号	外形及安装尺寸
	螺钉连接	16	公	NXTC2-HA-016-M	713650200000058	1) 接插体之间的最大距离24mm 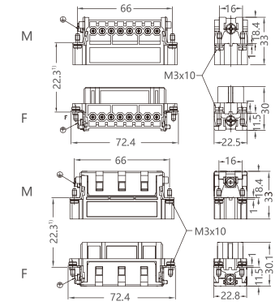 接插针排序 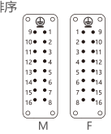 面板安装开孔图 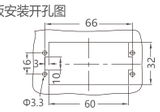
			母	NXTC2-HA-016-F	713650200000059	
	螺钉连接	32	公	NXTC2-HA-032-M	713650200000094	1) 接插体之间的最大距离24mm 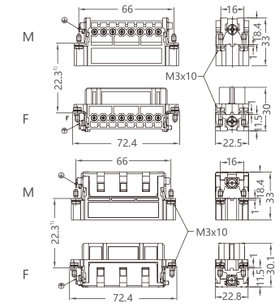 接插针排序 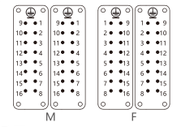 面板安装开孔图 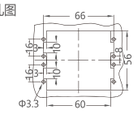
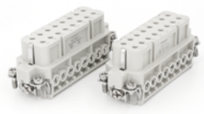			母	NXTC2-HA-032-F	713650200000095	

8.2 插芯 NXTC2-HE 系列

插芯	
依据 IEC 61 984 的电气参数	
接插件针数	6,10,16,24,32(2X16),48(2X24)+PE
- 额定电流	16A
- 额定电压	500V
- 额定脉冲电压	6kV
- 污染程度	3
- 污染等级 2 时的参数	16A 400/690V 6kV 2
依据 UL/CSA 额定电压	600V
绝缘电阻	≥ 10^{10}Ω
材料	聚碳酸酯
工作温度范围	-40℃ ~+125℃
阻燃等级	UL94-V0
可拔插次数	≥ 500
插针	
材料	铜合金
表面处理	镀金
	镀银
接触电阻	≤ 1mΩ
螺钉连接	
- 导线规格	0.75-2.5mm²
-AWG	18-14
- 拧紧力矩	0.5Nm
- 剥线长度	7.5mm
冷压连接	
- 导线规格	0.37-4mm²（不适合带接线端子）
-AWG	22-12
- 剥线长度	7.5mm
弹片连接	
- 导线规格	0.14-2.5mm²
-AWG	26-14

插芯

	接线方式	芯数	公 / 母	型号	订货号	外形及安装尺寸
	螺钉连接	6	公	NXTC2-HE-006-M	713650200000120	1) 接插体之间的最大距离21mm 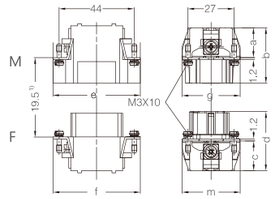
			母	NXTC2-HE-006-F	713650200000121	
	冷压连接	6	公	NXTC2-HE-006-MC	713650200000122	
			母	NXTC2-HE-006-FC	713650200000123	
	弹片连接	6	公	NXTC2-HE-006-MS	713650200000124	接插针排序 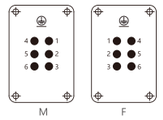
			母	NXTC2-HE-006-FS	713650200000125	面板安装开孔图 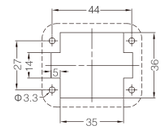
	直插式弹片连接	6	公	NXTC2-HE-006-MZ	713650200000126	
			母	NXTC2-HE-006-FZ	713650200000127	
	螺钉连接	10	公	NXTC2-HE-010-M	713650200000194	1) 接插体之间的最大距离 21mm 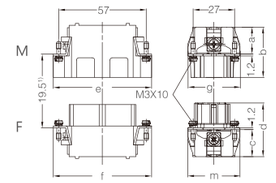
			母	NXTC2-HE-010-F	713650200000195	
	冷压连接	10	公	NXTC2-HE-010-MC	713650200000196	
			母	NXTC2-HE-010-FC	713650200000197	
	弹片连接	10	公	NXTC2-HE-010-MS	713650200000198	接插针排序 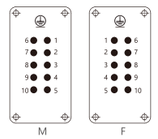
			母	NXTC2-HE-010-FS	713650200000199	面板安装开孔图 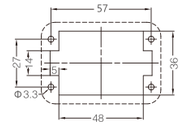
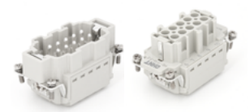	直插式弹片连接	10	公	NXTC2-HE-010-MZ	713650200000200	
			母	NXTC2-HE-010-FZ	713650200000201	

	a	b	e	g	c	d	f	m
M/F	16	32.4	51	34	16.8	34.8	51	34
MC/FC	18	33.5	51	34	18	35	51	34
MS/FS	18	33.5	51	34	18.2	35.4	51	34
MSS/FSS	34.5	49.5	50	34	33.4	50	50	34
MZ/FZ	17.4	34.5	51	33.8	17.2	36.7	51	34

	a	b	e	g	c	d	f	m
M/F	16	32.4	51	34	16.8	34.8	51	34
MC/FC	18	33.5	51	34	18	35	51	34
MS/FS	18	33.5	51	34	18.2	35.4	51	34
MSS/FSS	34.5	49.5	50	34	33.4	50	50	34
MZ/FZ	17.4	34.5	51	33.8	17.2	36.7	51	34

接上表

	接线方式	芯数	公 / 母	型号	订货号	外形及安装尺寸
	螺钉连接	16	公	NXTC2-HE-016-M	713650200000261	1) 接插体之间的最大距离21mm
			母	NXTC2-HE-016-F	713650200000262	
	冷压连接	16	公	NXTC2-HE-016-MC	713650200000263	
			母	NXTC2-HE-016-FC	713650200000264	
	弹片连接	16	公	NXTC2-HE-016-MS	713650200000265	
			母	NXTC2-HE-016-FS	713650200000266	
	直插式弹片连接	16	公	NXTC2-HE-016-MZ	713650200000267	
			母	NXTC2-HE-016-FZ	713650200000268	
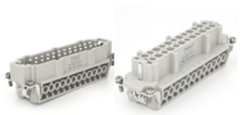	螺钉连接	24	公	NXTC2-HE-024-M	713650200000326	1) 接插体之间的最大距离21mm
			母	NXTC2-HE-024-F	713650200000327	
	冷压连接	24	公	NXTC2-HE-024-MC	713650200000328	
			母	NXTC2-HE-024-FC	713650200000329	
	弹片连接	24	公	NXTC2-HE-024-MS	713650200000330	
			母	NXTC2-HE-024-FS	713650200000331	
	直插式弹片连接	24	公	NXTC2-HE-024-MZ	713650200000332	
			母	NXTC2-HE-024-FZ	713650200000333	

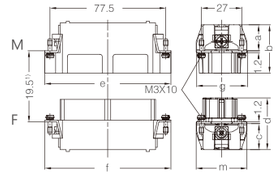

	a	b	e	g	c	d	f	m
M/F	16	32.4	51	34	16.8	34.8	51	34
MC/FC	18	33.5	51	34	18	35	51	34
MS/FS	18	33.5	51	34	18.2	35.4	51	34
MSS/FSS	34.5	49.5	50	34	33.4	50	50	34
MZ/FZ	17.4	34.5	51	33.8	17.2	36.7	51	34

接插针排序

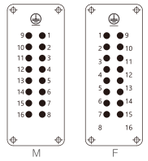

面板安装开孔图

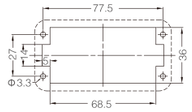

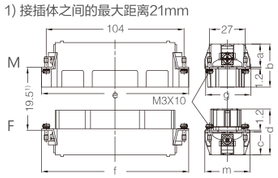

	a	b	e	g	c	d	f	m
M/F	16	32.4	51	34	16.8	34.8	51	34
MC/FC	18	33.5	51	34	18	35	51	34
MS/FS	18	33.5	51	34	18.2	35.4	51	34
MSS/FSS	34.5	49.5	50	34	33.4	50	50	34
MZ/FZ	17.4	34.5	51	33.8	17.2	36.7	51	34

接插针排序

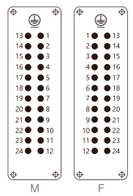

面板安装开孔图

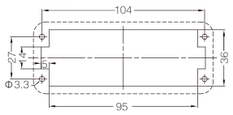

接上表

	接线方式	芯数	公 / 母	型号	订货号	外形及安装尺寸
	螺钉连接	32	公	NXTC2-HE-032-M	713650200000390	1) 接插体之间的最大距离21mm
			母	NXTC2-HE-032-F	713650200000391	
	冷压连接	32	公	NXTC2-HE-032-MC	713650200000392	
			母	NXTC2-HE-032-FC	713650200000393	
	弹片连接	32	公	NXTC2-HE-032-MS	713650200000394	
			母	NXTC2-HE-032-FS	713650200000395	
	直插式弹片连接	32	公	NXTC2-HE-032-MZ	713650200000396	
			母	NXTC2-HE-032-FZ	713650200000397	
	螺钉连接	48	公	NXTC2-HE-048-M	713650200000457	1) 接插体之间的最大距离21mm
			母	NXTC2-HE-048-F	713650200000458	
	冷压连接	48	公	NXTC2-HE-048-MC	713650200000459	
			母	NXTC2-HE-048-FC	713650200000460	
	弹片连接	48	公	NXTC2-HE-048-MS	713650200000461	
			母	NXTC2-HE-048-FS	713650200000462	
	直插式弹片连接	48	公	NXTC2-HE-048-MZ	713650200000463	
			母	NXTC2-HE-048-FZ	713650200000464	

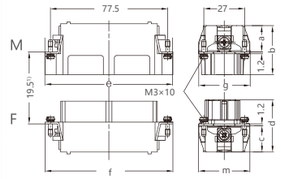

	a	b	e	g	c	d	f	m
M/F	16	32.4	51	34	16.8	34.8	51	34
MC/FC	18	33.5	51	34	18	35	51	34
MS/FS	18	33.5	51	34	18.2	35.4	51	34
MSS/FSS	34.5	49.5	50	34	33.4	50	50	34
MZ/FZ	17.4	34.5	51	33.8	17.2	36.7	51	34

接插针排序

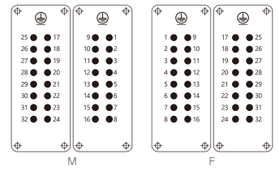

面板安装开孔图

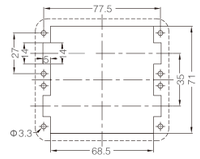

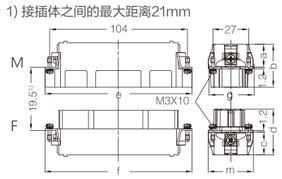

	a	b	e	g	c	d	f	m
M/F	16	32.4	51	34	16.8	34.8	51	34
MC/FC	18	33.5	51	34	18	35	51	34
MS/FS	18	33.5	51	34	18.2	35.4	51	34
MSS/FSS	34.5	49.5	50	34	33.4	50	50	34
MZ/FZ	17.4	34.5	51	33.8	17.2	36.7	51	34

接插针排序

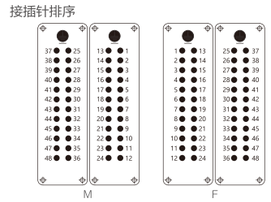

面板安装开孔图

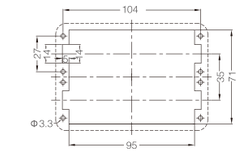

附件

16A 冷压针

接触电阻：≤ 1mΩ	公 / 母	型号	订货号	公 / 母	型号	订货号	外形及安装尺寸
	公	NXTC2-CESM-0.37	713650200000656	母	NXTC2-CESF-0.37	713650200000664	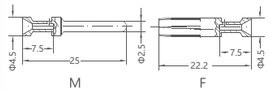
		NXTC2-CESM-0.5	713650200000657		NXTC2-CESF-0.5	713650200000665	
		NXTC2-CESM-0.75	713650200000658		NXTC2-CESF-0.75	713650200000666	
		NXTC2-CESM-1.0	713650200000659		NXTC2-CESF-1.0	713650200000667	
		NXTC2-CESM-1.5	713650200000660		NXTC2-CESF-1.5	713650200000668	
		NXTC2-CESM-2.5	713650200000661		NXTC2-CESF-2.5	713650200000669	
		NXTC2-CESM-3.0	713650200000662		NXTC2-CESF-3.0	713650200000670	
镀银		NXTC2-CESM-4.0	713650200000663		NXTC2-CESF-4.0	713650200000671	
	公	NXTC2-CEGM-0.37	713650200000672	母	NXTC2-CEGF-0.37	713650200000680	
		NXTC2-CEGM-0.5	713650200000673		NXTC2-CEGF-0.5	713650200000681	
		NXTC2-CEGM-0.75	713650200000674		NXTC2-CEGF-0.75	713650200000682	
		NXTC2-CEGM-1.0	713650200000675		NXTC2-CEGF-1.0	713650200000683	
		NXTC2-CEGM-1.5	713650200000676		NXTC2-CEGF-1.5	713650200000684	
		NXTC2-CEGM-2.5	713650200000677		NXTC2-CEGF-2.5	713650200000685	
		NXTC2-CEGM-3.0	713650200000678		NXTC2-CEGF-3.0	713650200000686	
镀金		NXTC2-CEGM-4.0	713650200000679		NXTC2-CEGF-4.0	713650200000687	

标示	线规		剥线长度
no groove	0.14-0.37mm²	AWG 26-22	7.5mm
no groove	0.5mm²	AWG 20	7.5mm
1 groove	0.75mm²	AWG 18	7.5mm
1 groove	1mm²	AWG 18	7.5mm
2 groove	1.5mm²	AWG 16	7.5mm
3 groove	2.5mm²	AWG 14	7.5mm
wide groove	3mm²	AWG 12	7.5mm
no groove	4mm²	AWG 12	7.5mm

工具

压线钳	压接线径	型号	订货号
	0.37-4mm²	NXTC2-TL02G	713650200000735
退针器	**适用类型**	**型号**	**订货号**
	16A 冷压针	NXTC2-TL01	713650200000733

8.3 插芯 NXTC2-HEE 系列：

插芯	
依据 EN 61 984 的电气参数	
接插件针数	10,18,32,46,40,64(2X32),92(2X46)+PE
- 额定电流	16A
- 额定电压	500V
- 额定脉冲电压	6kV
- 污染程度	3
- 污染等级 2 时的参数	16A 830V 8kV 2
依据 UL/CSA 额定电压	600V
绝缘电阻	≥ 10^{10}Ω
材料	聚碳酸酯
工作温度范围	-40℃ ~+125℃
阻燃等级	UL94-V0
可拔插次数	≥ 500
插针	
- 材料	铜合金
- 表面处理	镀金
	镀银
- 接触电阻	≤ 1mΩ
冷压连接	
- 导线规格	0.37-4.0mm²
- AWG	22-12

插件

	接线方式	芯数	公 / 母	型号	订货号	外形及安装尺寸
	冷压连接	10	公	NXTC2-HEE-010-MC	713650200000495	1) 接插体之间的最大距离21mm 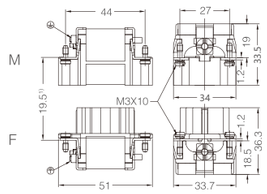 接插针排序 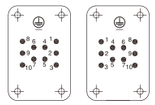 面板安装开孔图 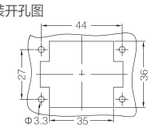
			母	NXTC2-HEE-010-FC	713650200000496	
	冷压连接	18	公	NXTC2-HEE-018-MC	713650200000497	1) 接插体之间的最大距离21mm 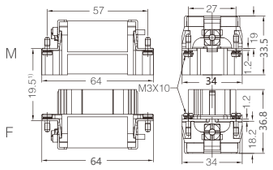 接插针排序 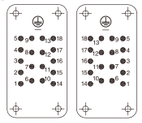 面板安装开孔图 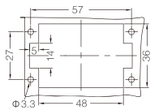
			母	NXTC2-HEE-018-FC	713650200000498	

插件

	接线方式	芯数	公 / 母	型号	订货号	外形及安装尺寸
	冷压连接	32	公	NXTC2-HEE-032-MC	713650200000499	1) 接插体之间的最大距离21mm 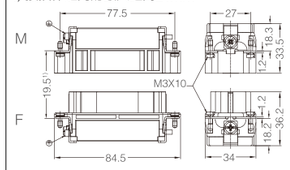 接插针排序 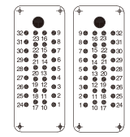 面板安装开孔图 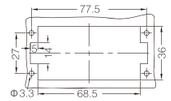
			母	NXTC2-HEE-032-FC	713650200000500	
	冷压连接	48	公	NXTC2-HEE-046-MC	713650200000501	1) 接插体之间的最大距离21mm 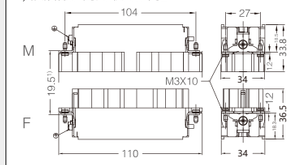 接插针排序 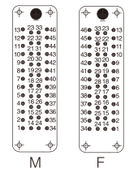 面板安装开孔图 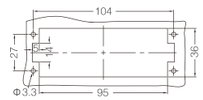
			母	NXTC2-HEE-046-FC	713650200000502	

插件

	接线方式	芯数	公 / 母	型号	订货号	外形及安装尺寸
	冷压连接	64	公	NXTC2-HEE-064-MC	713650200000503	1) 接插体之间的最大距离21mm 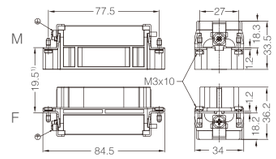 接插针排序 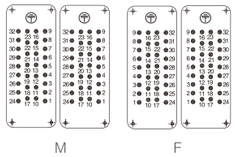 面板安装开孔图 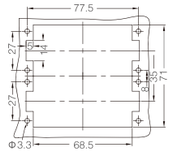
			母	NXTC2-HEE-064-FC	713650200000504	
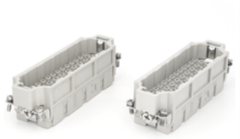	冷压连接	92	公	NXTC2-HEE-092-MC	713650200000505	1) 接插体之间的最大距离21mm 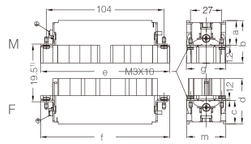

	a	b	e	g	c	d	f	m
M/F	18.5	33.8	110.5	34.4	18.3	36.2	110	34.4
MC/FC	18.3	33.8	110	34	18.2	36.5	110	34

接插针排序

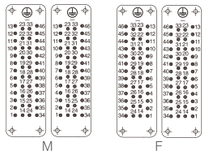

面板安装开孔图

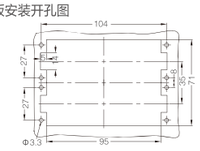

			母	NXTC2-HEE-092-FC	713650200000506	

附件

16A 冷压针

接触电阻：≤ 1mΩ	公 / 母	型号	订货号	公 / 母	型号	订货号	外形及安装尺寸
镀银	公	NXTC2-CESM-0.37	713650200000656	母	NXTC2-CESF-0.37	713650200000664	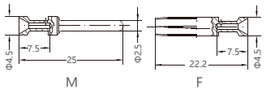
		NXTC2-CESM-0.5	713650200000657		NXTC2-CESF-0.5	713650200000665	
		NXTC2-CESM-0.75	713650200000658		NXTC2-CESF-0.75	713650200000666	
		NXTC2-CESM-1.0	713650200000659		NXTC2-CESF-1.0	713650200000667	
		NXTC2-CESM-1.5	713650200000660		NXTC2-CESF-1.5	713650200000668	
		NXTC2-CESM-2.5	713650200000661		NXTC2-CESF-2.5	713650200000669	
		NXTC2-CESM-3.0	713650200000662		NXTC2-CESF-3.0	713650200000670	
		NXTC2-CESM-4.0	713650200000663		NXTC2-CESF-4.0	713650200000671	
镀金	公	NXTC2-CEGM-0.37	713650200000672	母	NXTC2-CEGF-0.37	713650200000680	
		NXTC2-CEGM-0.5	713650200000673		NXTC2-CEGF-0.5	713650200000681	
		NXTC2-CEGM-0.75	713650200000674		NXTC2-CEGF-0.75	713650200000682	
		NXTC2-CEGM-1.0	713650200000675		NXTC2-CEGF-1.0	713650200000683	
		NXTC2-CEGM-1.5	713650200000676		NXTC2-CEGF-1.5	713650200000684	
		NXTC2-CEGM-2.5	713650200000677		NXTC2-CEGF-2.5	713650200000685	
		NXTC2-CEGM-3.0	713650200000678		NXTC2-CEGF-3.0	713650200000686	
		NXTC2-CEGM-4.0	713650200000679		NXTC2-CEGF-4.0	713650200000687	

标示	线规		剥线长度
no groove	0.14-0.37mm²	AWG 26-22	7.5mm
no groove	0.5mm²	AWG 20	7.5mm
1 groove	0.75mm²	AWG 18	7.5mm
1 groove	1mm²	AWG 18	7.5mm
2 groove	1.5mm²	AWG 16	7.5mm
3 groove	2.5mm²	AWG 14	7.5mm
wide groove	3mm²	AWG 12	7.5mm
no groove	4mm²	AWG 12	7.5mm

工具

压线钳	压接线径	型号	订货号
	0.37-4mm²	NXTC2-TL02G	713650200000735
退针器	**适用类型**	**型号**	**订货号**
	16A 冷压针	NXTC2-TL01	713650200000733

HEE 调整插针分布可提高工作电压至 1000V

HEE 接插体在装满针时，在绝缘等级 3(C) 时，其工作电压可达到 500V。但其插针分布经过调整，同样在绝缘等级 3(C) 时，其工作电压允许值可达到 1000V。

调整后插针分布

690V- 绝缘等级 3C

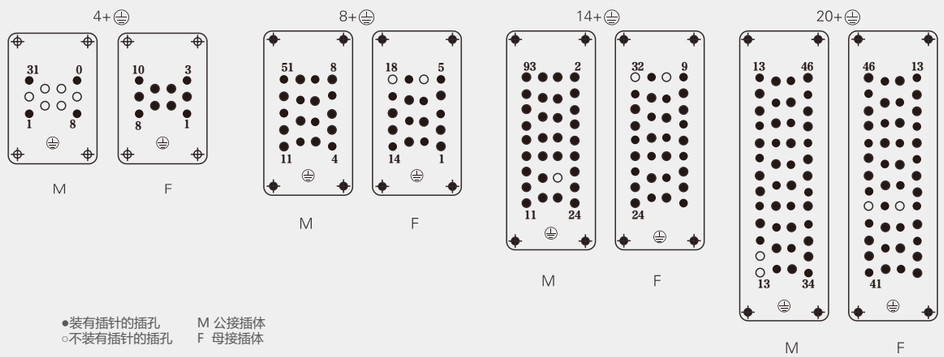

调整后插针分布

1000V- 绝缘等级 3C

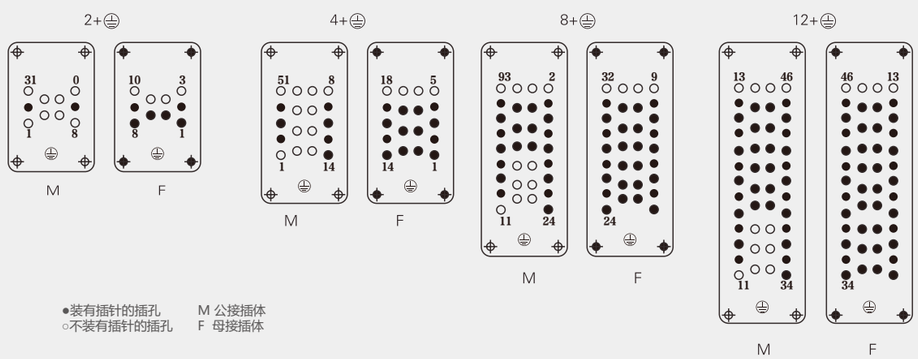

8.4 插芯 NXTC2-HEEE 系列：

插芯	
依据 IEC 61 984 的电气参数	
接插件针数	40,64(2X32)
- 额定电流	16A
- 额定电压	500V
- 额定脉冲电压	6kV
- 污染程度	3
- 污染等级 2 时的参数	16A 830V 8kV 2
依据 UL/CSA 额定电压	600V
绝缘电阻	≥ 10^{10}Ω
材料	聚碳酸酯
工作温度范围	-40℃ ~+125℃
依据 UL94 阻燃等级	UL94-V0
可拔插次数	≥ 500
插针	
- 材料	铜合金
- 表面处理	镀金
	镀银
- 接触电阻	≤ 1mΩ
冷压连接	
- 导线规格	0.37-4.0mm²
-AWG	22-12

插件

	接线方式	芯数	公 / 母	型号	订货号	外形及安装尺寸
	冷压连接	40	公	NXTC2-HEEE-040-MC	713650200000507	1) 接插体之间的最大距离21mm 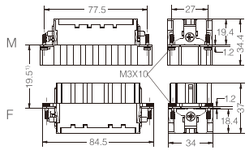 接插针排序 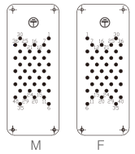 面板安装开孔图 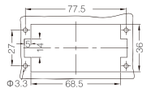
			母	NXTC2-HEEE-040-FC	713650200000508	
	冷压连接	64	公	NXTC2-HEEE-064-MC	713650200000509	1) 接插体之间的最大距离21mm 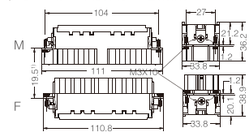 接插针排序 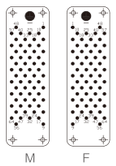 面板安装开孔图 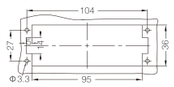
			母	NXTC2-HEEE-064-FC	713650200000510	

附件

16A 冷压针

接触电阻≤ 1mΩ	公 / 母	型号	订货号	公 / 母	型号	订货号	外形及安装尺寸
镀银	公	NXTC2-CESM-0.37	713650200000656	公	NXTC2-CESF-0.37	713650200000664	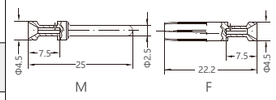 M F
		NXTC2-CESM-0.5	713650200000657		NXTC2-CESF-0.5	713650200000665	
		NXTC2-CESM-0.75	713650200000658		NXTC2-CESF-0.75	713650200000666	
		NXTC2-CESM-1.0	713650200000659		NXTC2-CESF-1.0	713650200000667	
		NXTC2-CESM-1.5	713650200000660		NXTC2-CESF-1.5	713650200000668	
		NXTC2-CESM-2.5	713650200000661		NXTC2-CESF-2.5	713650200000669	
		NXTC2-CESM-3.0	713650200000662		NXTC2-CESF-3.0	713650200000670	
		NXTC2-CESM-4.0	713650200000663		NXTC2-CESF-4.0	713650200000671	
镀金	公	NXTC2-CEGM-0.37	713650200000672	母	NXTC2-CEGF-0.37	713650200000680	
		NXTC2-CEGM-0.5	713650200000673		NXTC2-CEGF-0.5	713650200000681	
		NXTC2-CEGM-0.75	713650200000674		NXTC2-CEGF-0.75	713650200000682	
		NXTC2-CEGM-1.0	713650200000675		NXTC2-CEGF-1.0	713650200000683	
		NXTC2-CEGM-1.5	713650200000676		NXTC2-CEGF-1.5	713650200000684	
		NXTC2-CEGM-2.5	713650200000677		NXTC2-CEGF-2.5	713650200000685	
		NXTC2-CEGM-3.0	713650200000678		NXTC2-CEGF-3.0	713650200000686	
		NXTC2-CEGM-4.0	713650200000679		NXTC2-CEGF-4.0	713650200000687	

标示	线规		剥线长度
no groove	0.14-0.37mm²	AWG 26-22	7.5mm
no groove	0.5mm²	AWG 20	7.5mm
1 groove	0.75mm²	AWG 18	7.5mm
1 groove	1mm²	AWG 18	7.5mm
2 groove	1.5mm²	AWG 16	7.5mm
3 groove	2.5mm²	AWG 14	7.5mm
wide groove	3mm²	AWG 12	7.5mm
no groove	4mm²	AWG 12	7.5mm

工具

压线钳	压接线径	型号	订货号
	0.37-4mm²	NXTC2-TL02G	713650200000735

退针器	适用类型	型号	订货号
	16A 冷压针	NXTC2-TL01	713650200000733

8.5 插芯 NXTC2-HD 系列：

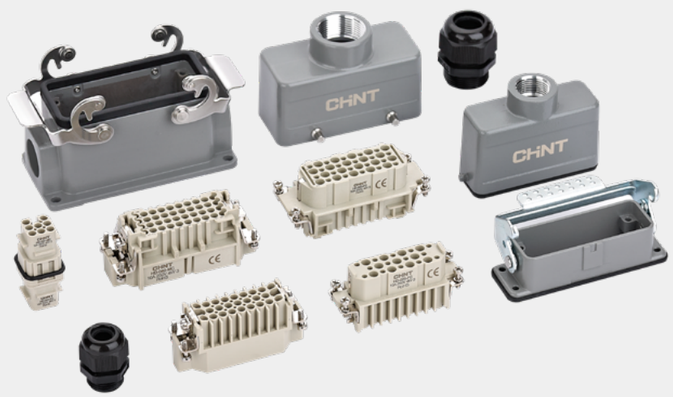

插芯	
依据 IEC 61 984 的电气参数	
接插件针数	7,8,15,25,40,50(25X2),64,80(40X2),128(64x2)+PE
- 额定电流	10A
- 额定电压	250V
- 额定脉冲电压	4kV
- 污染程度	3
- 污染等级 2 时的参数	10A 230/400V 4kV 2
依据 UL/CSA 额定电压	600V
依据 CSA 绕线连接的额定电压	2A 30V
材料	聚碳酸酯
工作温度范围	-40℃ ~+125℃
阻燃等级	UL94-V0
可拔插次数	≥ 500
HD-008 的电气数据	
- 额定电流	10A
- 额定电压	~50V/-120V
- 额定脉冲电压	4kV
- 污染程度	3
依据 UL/CSA 额定电压	50V
额定电压（直流电压）	120V
绝缘电阻	≥ 10^{10} Ω
材料	聚碳酸酯
工作温度范围	-40℃ ~+125℃
阻燃等级	UL94-V0
可拔插次数	≥ 500
插针	
- 材料	铜合金
- 表面处理	镀金
	镀银
- 接触电阻	≤ 3mΩ
冷压连接	
- 导线规格	0.37-2.5mm²
-AWG	26-14

HD 调整插针分布可提高工作电压至 500V

HD 接插体在装满针时，在绝缘等级 3(C) 时，其工作电压可达到 250V。但其插针分布经过调整，同样在绝缘等级 3(C) 时，其工作电压允许值可达到 500V。

调整后插针分布

10A 500V 6kV 3

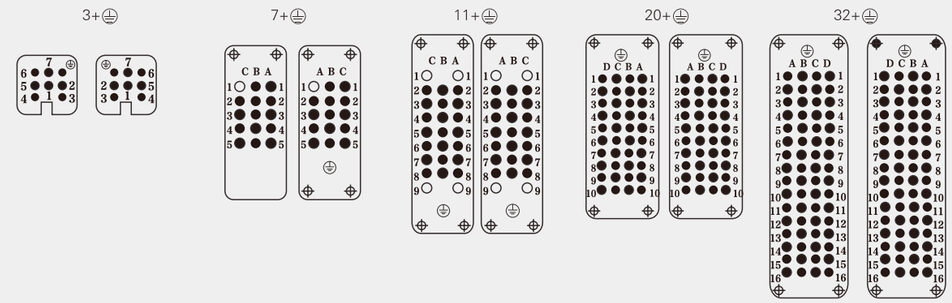

●装有插针的插孔　　M 公接插体
○不装有插针的插孔　　F 母接插体

插芯

	接线方式	芯数	公 / 母	型号	订货号	外形及安装尺寸
	冷压连接	7	公	NXTC2-HD-007-MC	713650200000511	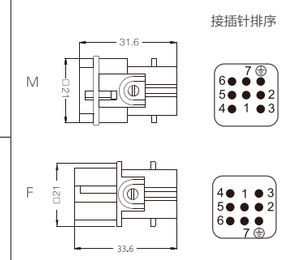
			母	NXTC2-HD-007-FC	713650200000512	
	冷压连接	8	公	NXTC2-HD-008-MC	713650200000513	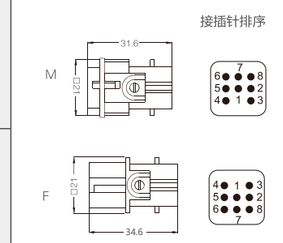
			母	NXTC2-HD-008-FC	713650200000514	

接上表

	接线方式	芯数	公 / 母	型号	订货号	外形及安装尺寸
	冷压连接	15	公	NXTC2-HD-015-MC	713650200000515	1) 接插体之间的最大距离24mm 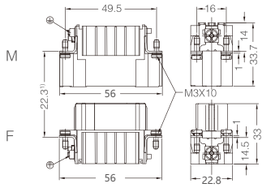 接插针排序 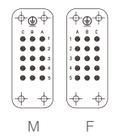 面板安装开孔图 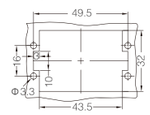
			母	NXTC2-HD-015-FC	713650200000516	
	冷压连接	25	公	NXTC2-HD-025-MC	713650200000517	1) 接插体之间的最大距离24mm 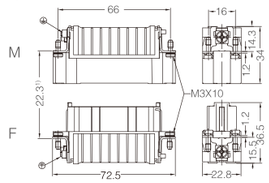 接插针排序 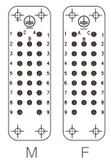 面板安装开孔图 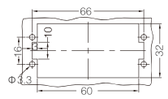
			母	NXTC2-HD-025-FC	713650200000518	

接上表

	接线方式	芯数	公 / 母	型号	订货号	外形及安装尺寸
	冷压连接	40	公	NXTC2-HD-040-MC	713650200000519	1) 接插体之间的最大距离24mm 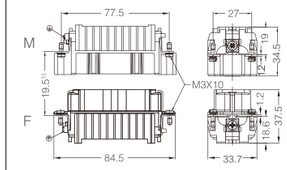 接插针排序 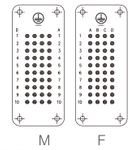 面板安装开孔图 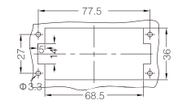
			母	NXTC2-HD-040-FC	713650200000520	
	冷压连接	50	公	NXTC2-HD-050-MC	713650200000521	1) 接插体之间的最大距离24mm 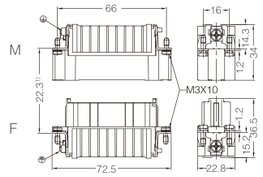 接插针排序 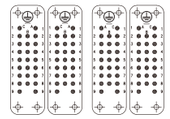 面板安装开孔图 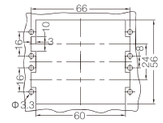
			母	NXTC2-HD-050-FC	713650200000522	

接上表

	接线方式	芯数	公 / 母	型号	订货号	外形及安装尺寸
	冷压连接	64	公	NXTC2-HD-064-MC	713650200000523	1) 接插体之间的最大距离24mm 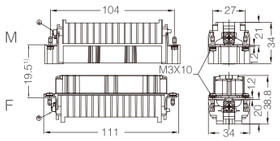 接插针排序 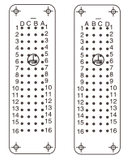 面板安装开孔图 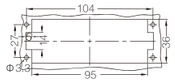
			母	NXTC2-HD-064-FC	713650200000524	
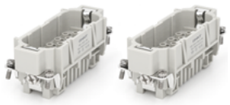 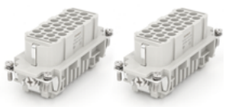	冷压连接	80	公	NXTC2-HD-080-MC	713650200000525	1) 接插体之间的最大距离24mm 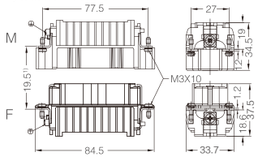 接插针排序 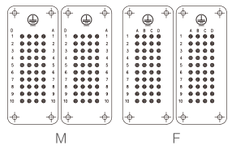 面板安装开孔图 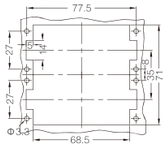
			母	NXTC2-HD-080-FC	713650200000526	

	接线方式	芯数	公 / 母	型号	订货号	外形及安装尺寸
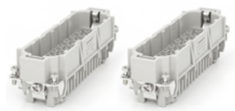 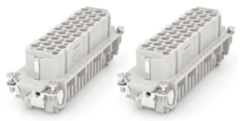	冷压连接	128	公	NXTC2-HD-128-MC	713650200000527	1) 接插体之间的最大距离24mm 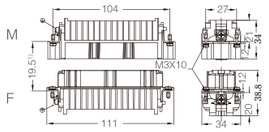 接插针排序 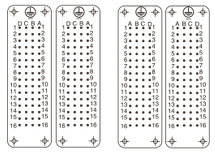 面板安装开孔图 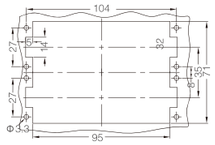
			母	NXTC2-HD-128-FC	713650200000528	

附件

10A 冷压针（常规款，另可选带三爪支撑款，详见 8.11）

接触电阻≤ 3mΩ	公 / 母	型号	订货号	公 / 母	型号	订货号	外形及安装尺寸
镀银	公	NXTC2-CDSM-0.37	713650200000608	母	NXTC2-CDSF-0.37	713650200000614	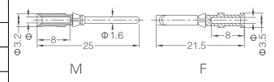 M F
		NXTC2-CDSM-0.5	713650200000609		NXTC2-CDSF-0.5	713650200000615	
		NXTC2-CDSM-0.75	713650200000610		NXTC2-CDSF-0.75	713650200000616	
		NXTC2-CDSM-1.0	713650200000611		NXTC2-CDSF-1.0	713650200000617	
		NXTC2-CDSM-1.5	713650200000612		NXTC2-CDSF-1.5	713650200000618	
		NXTC2-CDSM-2.5	713650200000613		NXTC2-CDSF-2.5	713650200000619	
镀金	公	NXTC2-CDGM-0.37	713650200000620	母	NXTC2-CDGF-0.37	713650200000626	
		NXTC2-CDGM-0.5	713650200000621		NXTC2-CDGF-0.5	713650200000627	
		NXTC2-CDGM-0.75	713650200000622		NXTC2-CDGF-0.75	713650200000628	
		NXTC2-CDGM-1.0	713650200000623		NXTC2-CDGF-1.0	713650200000629	
		NXTC2-CDGM-1.5	713650200000624		NXTC2-CDGF-1.5	713650200000630	
		NXTC2-CDGM-2.5	713650200000625		NXTC2-CDGF-2.5	713650200000631	

线规		Φ	剥线长度
0.14-0.37mm²	AWG 26-22	0.9	8mm
0.5mm²	AWG 20	1.1	8mm
0.75mm²	AWG 18	1.3	8mm
1mm²	AWG 18	1.45	8mm
1.5mm²	AWG 16	1.75	8mm
2.5mm²	AWG 14	2.25	6mm

工具

压线钳	压接线径	型号	订货号
	0.37-4mm²	NXTC2-TL02G	713650200000735
退针器	**适用类型**	**型号**	**订货号**
	10A 冷压针	NXTC2-TL00	713650200000732

8.6 插芯 NXTC2-HDD 系列：

插芯	
依据 IEC 61 984 的电气参数	
接插件针数	24,42,72,108,144(72X2),216(108X2)+PE
- 额定电流	10A
- 额定电压	250V
- 额定脉冲电压	4kV
- 污染程度	3
- 污染等级 2 时的参数	10A 230/400V 4kV 2
依据 UL/CSA 额定电压	600V
绝缘电阻	≥ 10^{10} Ω
材料	聚碳酸酯
工作温度范围	-40℃ ~+125℃
阻燃等级	UL94-V0
可拔插次数	≥ 500
插针	
- 材料	铜合金
- 表面处理	镀金
	镀银
- 接触电阻	≤ 3mΩ
螺钉连接	
- 导线规格	0.14-2.5mm²
-AWG	26-14

HDD 调整插针分布可提高工作电压至 500V

HD 接插体在装满针时，在绝缘等级 3(C) 时，其工作电压可达到 250V。但其插针分布经过调整，同样在绝缘等级 3(C) 时，其工作电压允许值可达到 500V。

调整后插针分布

10A 400V 6kV 3

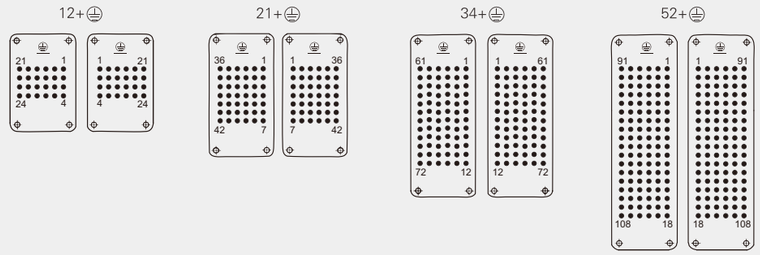

10A 500V 6kV 3

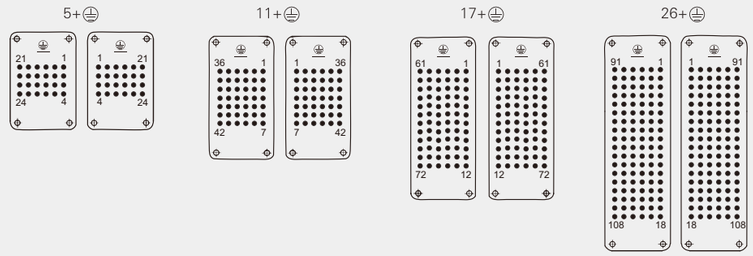

●装有插针的插孔　　M 公接插体
○不装有插针的插孔　　F 母接插体

插芯

	接线方式	芯数	公 / 母	型号	订货号	外形及安装尺寸
	冷压连接	24	公	NXTC2-HDD-024-MC	713650200000529	1) 接插体之间的最大距离21mm 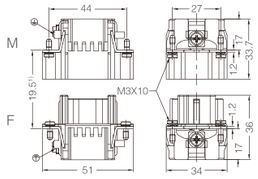 接插针排序 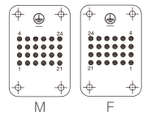 面板安装开孔图 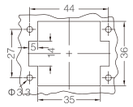
			母	NXTC2-HDD-024-FC	713650200000530	
	冷压连接	42	公	NXTC2-HDD-042-MC	713650200000531	1）接插体之间的最大距离21mm 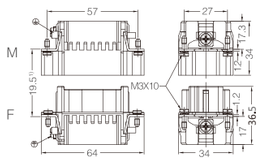 接插针排序 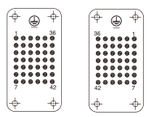 面板安装开孔图 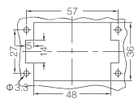
			母	NXTC2-HDD-042-FC	713650200000532	

接上表

	接线方式	芯数	公 / 母	型号	订货号	外形及安装尺寸
	冷压连接	72	公	NXTC2-HDD-072-MC	713650200000533	1）接插体之间的最大距离21mm 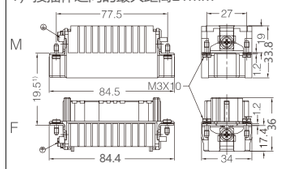 接插针排序 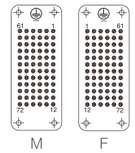 面板安装开孔图 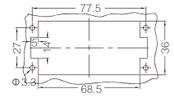
			母	NXTC2-HDD-072-FC	713650200000534	
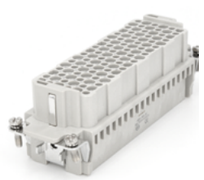	冷压连接	108	公	NXTC2-HDD-108-MC	713650200000535	1）接插体之间的最大距离24mm 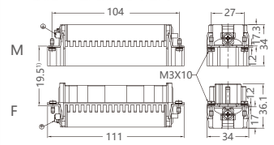 接插针排序 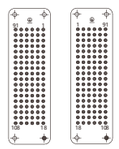 面板安装开孔图 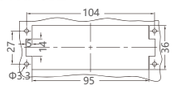
			母	NXTC2-HDD-108-FC	713650200000536	

接上表

	接线方式	芯数	公 / 母	型号	订货号	外形及安装尺寸
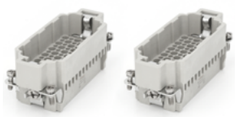 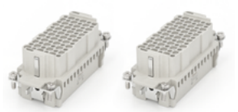	冷压连接	144	公	NXTC2-HDD-144-MC	713650200000537	1）接插体之间的最大距离21mm 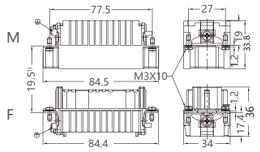 接插针排序 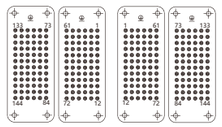 面板安装开孔图 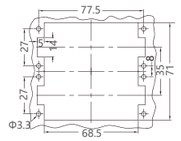
			母	NXTC2-HDD-144-FC	713650200000538	
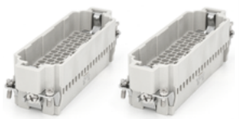 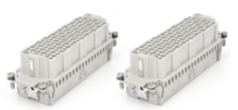	冷压连接	216	公	NXTC2-HDD-216-MC	713650200000539	1）接插体之间的最大距离21mm 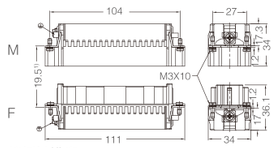 接插针排序 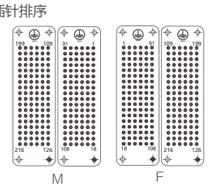 面板安装开孔图 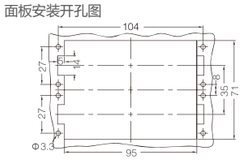
			母	NXTC2-HDD-216-FC	713650200000540	

附件

10A 冷压针（常规款，另可选带三爪支撑款，详见 8.11）

接触电阻≤ 3mΩ	公 / 母	型号	订货号	公 / 母	型号	订货号	外形及安装尺寸
镀银	公	NXTC2-CDSM-0.37	713650200000608	母	NXTC2-CDSF-0.37	713650200000614	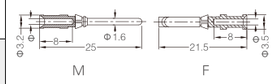 M F
		NXTC2-CDSM-0.5	713650200000609		NXTC2-CDSF-0.5	713650200000615	
		NXTC2-CDSM-0.75	713650200000610		NXTC2-CDSF-0.75	713650200000616	
		NXTC2-CDSM-1.0	713650200000611		NXTC2-CDSF-1.0	713650200000617	
		NXTC2-CDSM-1.5	713650200000612		NXTC2-CDSF-1.5	713650200000618	
		NXTC2-CDSM-2.5	713650200000613		NXTC2-CDSF-2.5	713650200000619	
镀金	公	NXTC2-CDGM-0.37	713650200000620	母	NXTC2-CDGF-0.37	713650200000626	
		NXTC2-CDGM-0.5	713650200000621		NXTC2-CDGF-0.5	713650200000627	
		NXTC2-CDGM-0.75	713650200000622		NXTC2-CDGF-0.75	713650200000628	
		NXTC2-CDGM-1.0	713650200000623		NXTC2-CDGF-1.0	713650200000629	
		NXTC2-CDGM-1.5	713650200000624		NXTC2-CDGF-1.5	713650200000630	
		NXTC2-CDGM-2.5	713650200000625		NXTC2-CDGF-2.5	713650200000631	

线规		Φ	剥线长度
0.14-0.37mm²	AWG 26-22	0.9	8mm
0.5mm²	AWG 20	1.1	8mm
0.75mm²	AWG 18	1.3	8mm
1mm²	AWG 18	1.45	8mm
1.5mm²	AWG 16	1.75	8mm
2.5mm²	AWG 14	2.25	6mm

工具

压线钳	压接线径	型号	订货号
	0.37-4mm²	NXTC2-TL02G	713650200000735
退针器	**适用类型**	**型号**	**订货号**
	10A 冷压针	NXTC2-TL00	713650200000732

8.7 插芯 NXTC2-HSB 系列：

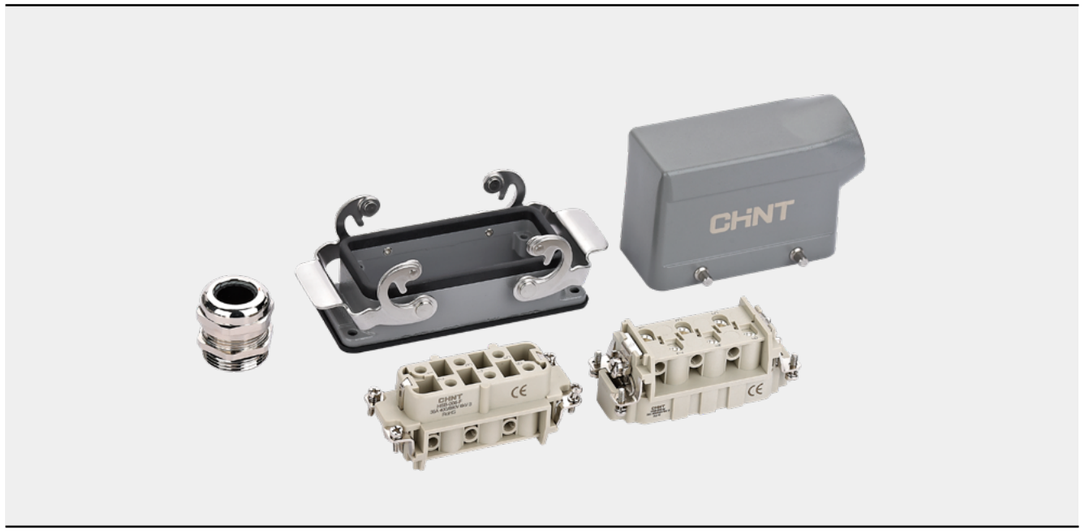

技术参数

插芯	
依据 IEC 61 984 的电气参数	
接插件针数	4,6,12+PE
- 额定电流	35A
- 相对地额定电压	400V
- 相间额定电压	690V
- 额定脉冲电压	6kV
- 污染等级 2 时的参数	10A 230/400V 4kV 2
污染程度	3
污染等级 3 时的参数	35A 500V 6kV 3
依据 UL/CSA 额定电压	600V
绝缘电阻	≥ 10^{10} Ω
材料	聚碳酸酯
工作温度范围	-40℃ ~+125℃
阻燃等级	UL94-V0
可拔插次数	≥ 500
插针	
- 材料	铜合金
- 表面处理	镀银
- 接触电阻	≤ 1mΩ
螺钉连接	
- 导线规格	1.5-6mm^2
-AWG	10
- 拧紧力矩	1.2Nm

插芯

	接线方式	芯数	公 / 母	型号	订货号	外形及安装尺寸
	螺钉连接	4	公	NXTC2-HSBS-004-M	713650200000543	1）接插体之间的最大距离21mm 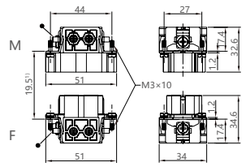 接插针排序 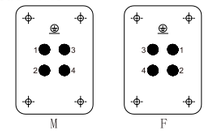 面板安装开孔图 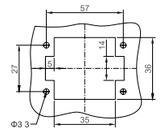
			母	NXTC2-HSBS-004-F	713650200000544	
	螺钉连接	4	公	NXTC2-HSB-004-M	713650200000541	1）接插体之间的最大距离21mm 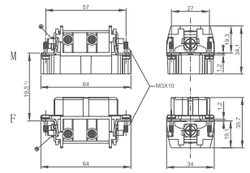 接插针排序 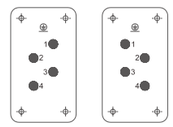 面板安装开孔图 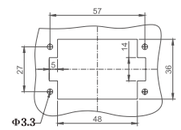
			母	NXTC2-HSB-004-F	713650200000542	

接上表

	接线方式	芯数	公 / 母	型号	订货号	外形及安装尺寸
	螺钉连接	6	公	NXTC2-HSB-006-M	713650200000545	1）接插体之间的最大距离21mm 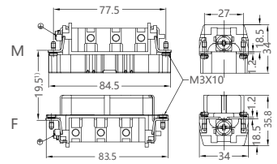 接插针排序 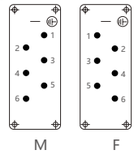 面板安装开孔图 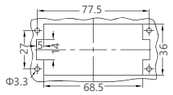
			母	NXTC2-HSB-006-F	713650200000546	
	螺钉连接	12	公	NXTC2-HSB-012-M	713650200000547	1）接插体之间的最大距离21mm 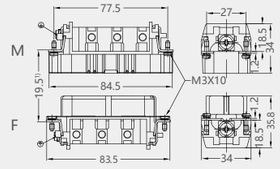 接插针排序 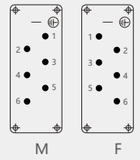 面板安装开孔图 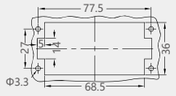
			母	NXTC2-HSB-012-F	713650200000548	

8.8 外壳与底座：

3A 金属外壳	
材料	铸锌
颜色	灰色
联锁元件	
- 联锁方式	金属弹性压合
- 材料	不锈钢
密封元件	NBR
适用温度范围	-40~+125℃
阻燃等级	UL94-V0
防护等级 (联锁状态 ,EN60529)	IP65

金属外壳	
材料	铸铝合金
颜色	灰色
联锁元件	
- 联锁方式	金属弹性压合
- 材料	不锈钢
密封元件	NBR
适用温度范围	-40~+125℃
阻燃等级	UL94-V0
防护等级 (联锁状态 ,EN60529)	IP65

8.8.1 外壳与底座 NXTC2-H3A 系列：

金属外壳	耳 / 扣数	螺纹	型号	订货号	外形及安装尺寸
上壳侧出线	双耳	M20	NXTC2-H3A-SE-2B-M20	713650200000009	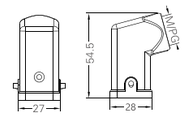
		PG11	NXTC2-H3A-SE-2B-PG11	713650200000010	
上壳侧出线	双耳	M25	NXTC2-H3A-SE-2B-M25	713650200000014	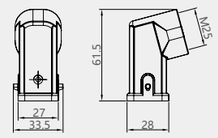
上壳顶出线	双耳	M20	NXTC2-H3A-TE-2B-M20	713650200000011	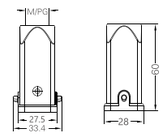
		PG11	NXTC2-H3A-TE-2B-PG11	713650200000012	
		PG13.5	NXTC2-H3A-TE-2B-PG13.5	713650200000013	
上壳顶出线	双耳	M25	NXTC2-H3A-TE-2B-M25	713650200000015	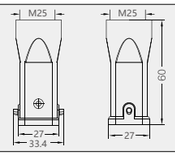
不封底 底座	单扣	-	NXTC2-H3A-BK-1L	713650200000016	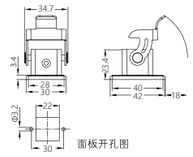 面板开孔图

接上表

金属外壳	耳 / 扣数	螺纹	型号	订货号	外形及安装尺寸
不封底 底座	单扣	-	NXTC2-H3A-BK-1L-MCV/M（配公芯）	713650200000017	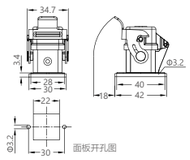
			NXTC2-H3A-BK-1L-MCV/F（配母芯）	713650200000018	
不封底底座侧出	单扣	-	NXTC2-H3A-BK-1L-SE	713650200000019	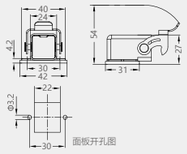
封底底座侧出	单扣	M20	NXTC2-H3A-SF-1L-M20	713650200000020	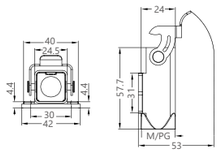
		PG11	NXTC2-H3A-SF-1L-PG11	713650200000021	
		PG13.5	NXTC2-H3A-SF-1L-PG13.5	713650200000022	
飞线底座	单扣	M20	NXTC2-H3A-CCT-1L-M20	713650200000023	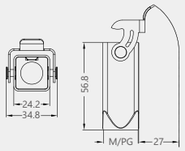
		PG11	NXTC2-H3A-CCT-1L-PG11	713650200000024	
		PG13.5	NXTC2-H3A-CCT-1L-PG13.5	713650200000761	

8.8.2 外壳与底座 NXTC2-H10A 系列:

金属外壳	耳 / 扣数	带盖	通数	螺纹	型号	订货号	外形及安装尺寸
上壳侧出线	双耳	-	单通	M20	NXTC2-H10A-SE-2B-M20	713650200000027	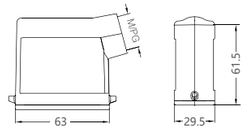
				PG16	NXTC2-H10A-SE-2B-PG16	713650200000028	
上壳侧出线高结构	双耳	-	单通	M25	NXTC2-H10A-SEH-2B-M25	713650200000029	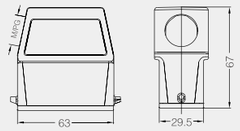
				PG16	NXTC2-H10A-SEH-2B-PG16	713650200000030	
				PG21	NXTC2-H10A-SEH-2B-PG21	713650200000031	
上壳顶出线	双耳	-	单通	M20	NXTC2-H10A-TE-2B-M20	713650200000032	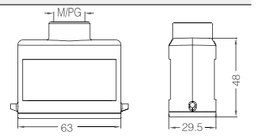
				PG13.5	NXTC2-H10A-TE-2B-PG13.5	713650200000033	

接上表

金属外壳	耳 / 扣数	带盖	通数	螺纹	型号	订货号	外形及安装尺寸
上壳顶出线结构	双耳	-	单通	M25	NXTC2-H10A-TEH-2B-M25	713650200000034	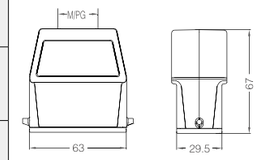
				PG16	NXTC2-H10A-TEH-2B-PG16	713650200000035	
				PG21	NXTC2-H10A-TEH-2B-PG21	713650200000036	
不封底底座	单扣	-	单通	-	NXTC2-H10A-BK-1L	713650200000037	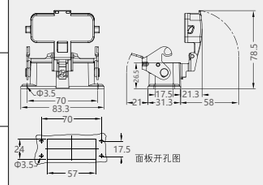
		塑料盖		-	NXTC2-H10A-BK-1L-CV	713650200000038	
		金属盖		-	NXTC2-H10A-BK-1L-MCV	713650200000039	
封底底座	单扣	-	单通	M20	NXTC2-H10A-SF-1L-M20	713650200000040	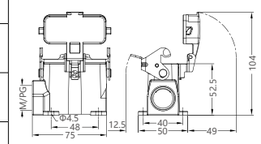
			双通		NXTC2-H10A-SF-1L-2M20	713650200000052	
			单通	M25	NXTC2-H10A-SF-1L-M25	713650200000041	
			单通	PG16	NXTC2-H10A-SF-1L-PG16	713650200000042	
			双通		NXTC2-H10A-SF-1L-2PG16	713650200000053	
			单通	PG21	NXTC2-H10A-SF-1L-PG21	713650200000043	
		塑料盖	单通	M20	NXTC2-H10A-SF-1L-CV-M20	713650200000044	
			双通		NXTC2-H10A-SF-1L-CV-2M20	713650200000054	
			单通	M25	NXTC2-H10A-SF-1L-CV-M25	713650200000738	
			单通	PG16	NXTC2-H10A-SF-1L-CV-PG16	713650200000046	
			双通		NXTC2-H10A-SF-1L-CV-2PG16	713650200000055	
			单通	PG21	NXTC2-H10A-SF-1L-CV-PG21	713650200000047	
		金属盖	单通	M20	NXTC2-H10A-SF-1L-MCV-M20	713650200000048	
			双通		NXTC2-H10A-SF-1L-MCV-2M20	713650200000056	
			单通	M25	NXTC2-H10A-SF-1L-MCV-M25	713650200000049	
			单通	PG16	NXTC2-H10A-SF-1L-MCV-PG16	713650200000050	
			双通		NXTC2-H10A-SF-1L-MCV-2PG16	713650200000057	
			单通	PG21	NXTC2-H10A-SF-1L-MCV-PG21	713650200000051	

8.8.3 外壳与底座 NXTC2-H16A 系列：

金属外壳	耳/扣数	带盖	通数	螺纹	型号	订货号	外形及安装尺寸
上壳侧出线	双耳	-	单通	M20	NXTC2-H16A-SE-2B-M20	713650200000060	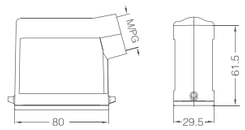
				PG16	NXTC2-H16A-SE-2B-PG16	713650200000061	
上壳侧出线高结构	双耳	-	单通	M25	NXTC2-H16A-SEH-2B-M25	713650200000062	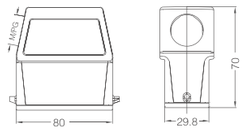
				PG16	NXTC2-H16A-SEH-2B-PG16	713650200000063	
				PG21	NXTC2-H16A-SEH-2B-PG21	713650200000064	
上壳顶出线	双耳	-	单通	M20	NXTC2-H16A-TE-2B-M20	713650200000065	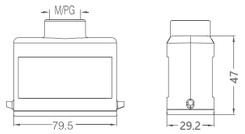
				PG16	NXTC2-H16A-TE-2B-PG16	713650200000066	
上壳顶出线高结构	双耳	-	单通	M25	NXTC2-H16A-TEH-2B-M25	713650200000067	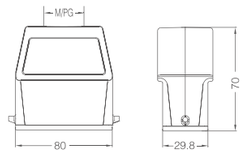
				PG16	NXTC2-H16A-TEH-2B-PG16	713650200000068	
				PG21	NXTC2-H16A-TEH-2B-PG21	713650200000069	
不封底底座	单扣	-	单通	-	NXTC2-H16A-BK-1L	713650200000070	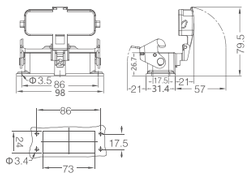
		塑料盖		-	NXTC2-H16A-BK-1L-CV	713650200000071	
		金属盖		-	NXTC2-H16A-BK-1L-MCV	713650200000072	
封底底座	单扣	/	单通	M20	NXTC2-H16A-SF-1L-M20	713650200000073	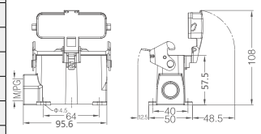
			双通		NXTC2-H16A-SF-1L-2M20	713650200000085	
			单通	M25	NXTC2-H16A-SF-1L-M25	713650200000074	
			双通		NXTC2-H16A-SF-1L-2M25	713650200000086	
			单通	PG16	NXTC2-H16A-SF-1L-PG16	713650200000075	
			双通		NXTC2-H16A-SF-1L-2PG16	713650200000087	
			单通	PG21	NXTC2-H16A-SF-1L-PG21	713650200000076	
		塑料盖	单通	M20	NXTC2-H16A-SF-1L-CV-M20	713650200000077	
			双通		NXTC2-H16A-SF-1L-CV-2M20	713650200000088	
			单通	M25	NXTC2-H16A-SF-1L-CV-M25	713650200000078	
			双通		NXTC2-H16A-SF-1L-CV-2M25	713650200000089	
			单通	PG16	NXTC2-H16A-SF-1L-CV-PG16	713650200000079	
			双通		NXTC2-H16A-SF-1L-CV-2PG16	713650200000090	
			单通	PG21	NXTC2-H16A-SF-1L-CV-PG21	713650200000080	
		金属盖	单通	M20	NXTC2-H16A-SF-1L-MCV-M20	713650200000081	
			双通		NXTC2-H16A-SF-1L-MCV-2M20	713650200000091	
			单通	M25	NXTC2-H16A-SF-1L-MCV-M25	713650200000082	
			双通		NXTC2-H16A-SF-1L-MCV-2M25	713650200000092	
			单通	PG16	NXTC2-H16A-SF-1L-MCV-PG16	713650200000083	
			双通		NXTC2-H16A-SF-1L-MCV-2PG16	713650200000093	
			单通	PG21	NXTC2-H16A-SF-1L-MCV-PG21	713650200000084	

8.8.4 外壳与底座 NXTC2-H32A 系列：

金属外壳	耳/扣数	带盖	通数	螺纹	型号	订货号	外形及安装尺寸
上壳侧出线	四耳	-	单通	M25	NXTC2-H32A-SE-4B-M25	713650200000096	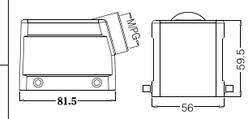
				PG21	NXTC2-H32A-SE-4B-PG21	713650200000097	
上壳侧出线高结构	四耳	-	单通	M32	NXTC2-H32A-SEH-4B-M32	713650200000098	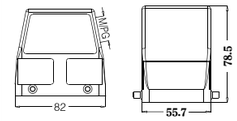
				PG21	NXTC2-H32A-SEH-4B-PG21	713650200000099	
				PG29	NXTC2-H32A-SEH-4B-PG29	713650200000100	
上壳顶出线高结构	四耳	-	单通	M25	NXTC2-H32A-TEH-4B-M25	713650200000101	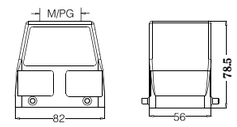
				M32	NXTC2-H32A-TEH-4B-M32	713650200000102	
				PG21	NXTC2-H32A-TEH-4B-PG21	713650200000103	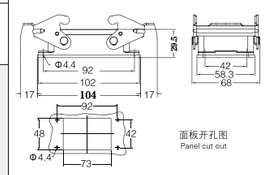
				PG29	NXTC2-H32A-TEH-4B-PG29	713650200000104	
不封底底座	双扣	-	单通	-	NXTC2-H32A-BK-2L	713650200000105	
封底底座	双扣	-	单通	M25	NXTC2-H32A-SF-2L-M25	713650200000107	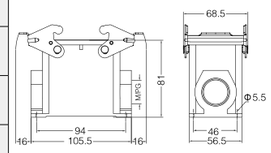
			单通	M32	NXTC2-H32A-SF-2L-M32	713650200000108	
			双通		NXTC2-H32A-SF-2L-2M32	713650200000114	
			单通	PG21	NXTC2-H32A-SF-2L-PG21	713650200000109	
			双通		NXTC2-H32A-SF-2L-2PG21	713650200000115	
			单通	PG29	NXTC2-H32A-SF-2L-PG29	713650200000110	
			双通		NXTC2-H32A-SF-2L-2PG29	713650200000116	

8.8.5 外壳与底座 NXTC2-H6B 系列：

金属外壳	耳/扣数	带盖	通数	螺纹	型号	订货号	外形及安装尺寸
上壳侧出线	双耳	-	单通	M20	NXTC2-H6B-SE-2B-M20	713650200000128	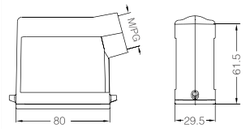
				M25	NXTC2-H6B-SE-2B-M25	713650200000129	
				PG13.5	NXTC2-H6B-SE-2B-PG13.5	713650200000130	
				PG16	NXTC2-H6B-SE-2B-PG16	713650200000131	
上壳侧出线高结构	双耳	-	单通	M25	NXTC2-H6B-SEH-2B-M25	713650200000132	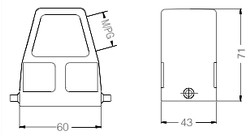
				M32	NXTC2-H6B-SEH-2B-M32	713650200000133	
				PG21	NXTC2-H6B-SEH-2B-PG21	713650200000134	
				PG29	NXTC2-H6B-SEH-2B-PG29	713650200000135	
上壳顶出线	双耳	-	单通	M20	NXTC2-H6B-TE-2B-M20	713650200000136	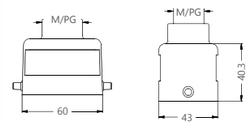
				M25	NXTC2-H6B-TE-2B-M25	713650200000764	
				PG13.5	NXTC2-H6B-TE-2B-PG13.5	713650200000137	
				PG16	NXTC2-H6B-TE-2B-PG16	713650200000138	
上壳顶出线高结构	双耳	-	单通	M20	NXTC2-H6B-TEH-2B-M20	713650200000765	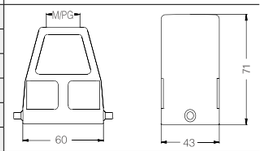
				M25	NXTC2-H6B-TEH-2B-M25	713650200000139	
				M32	NXTC2-H6B-TEH-2B-M32	713650200000140	
				PG16	NXTC2-H6B-TEH-2B-PG16	713650200000766	
				PG21	NXTC2-H6B-TEH-2B-PG21	713650200000141	
				PG29	NXTC2-H6B-TEH-2B-PG29	713650200000142	
飞线底座	单扣	-	单通	M20	NXTC2-H6B-CCT-1L-M20	713650200000143	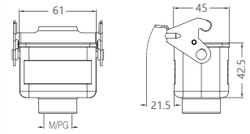
				PG13.5	NXTC2-H6B-CCT-1L-PG13.5	713650200000144	
				PG16	NXTC2-H6B-CCT-1L-PG16	713650200000145	
飞线底座高结构	单扣	-	单通	M25	NXTC2-H6B-CCTH-1L-M25	713650200000146	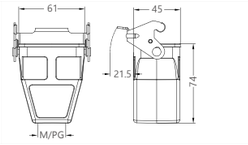
				PG21	NXTC2-H6B-CCTH-1L-PG21	713650200000147	
				PG29	NXTC2-H6B-CCTH-1L-PG29	713650200000148	
不封底底座	单扣	-	单通	-	NXTC2-H6B-BK-1L	713650200000149	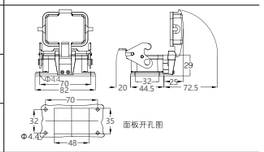
		塑料盖			NXTC2-H6B-BK-1L-CV	713650200000150	
		金属盖			NXTC2-H6B-BK-1L-MCV	713650200000151	
封底底座	单扣	-	单通	M20	NXTC2-H6B-SF-1L-M20	713650200000073	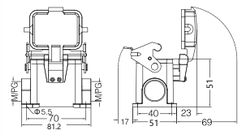
			双通		NXTC2-H6B-SF-1L-2M20	713650200000085	
			单通	M25	NXTC2-H6B-SF-1L-M25	713650200000074	
			双通		NXTC2-H6B-SF-1L-2M25	713650200000086	
			单通	PG16	NXTC2-H6B-SF-1L-PG16	713650200000075	
			双通		NXTC2-H6B-SF-1L-2PG16	713650200000087	
		塑料盖	单通	M20	NXTC2-H6B-SF-1L-CV-M20	713650200000076	
			双通		NXTC2-H6B-SF-1L-CV-2M20	713650200000077	
			单通	M25	NXTC2-H6B-SF-1L-CV-M25	713650200000088	
			双通		NXTC2-H6B-SF-1L-CV-2M25	713650200000078	
			单通	PG16	NXTC2-H6B-SF-1L-CV-PG16	713650200000089	
			双通		NXTC2-H6B-SF-1L-CV-2PG16	713650200000079	
		金属盖	单通	M20	NXTC2-H6B-SF-1L-MCV-M20	713650200000090	
			双通		NXTC2-H6B-SF-1L-MCV-2M20	713650200000080	
			单通	M25	NXTC2-H6B-SF-1L-MCV-M25	713650200000081	
			双通		NXTC2-H6B-SF-1L-MCV-2M25	713650200000091	
			单通	PG16	NXTC2-H6B-SF-1L-MCV-PG16	713650200000082	
			双通		NXTC2-H6B-SF-1L-MCV-2PG16	713650200000084	

续上表

金属外壳	耳/扣数	带盖	通数	螺纹	型号	订货号	外形及安装尺寸
封底底座高结构	单扣	-	单通	M25	NXTC2-H6B-SFH-1L-M25	713650200000170	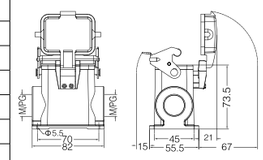
			双通		NXTC2-H6B-SFH-1L-2M25	713650200000182	
			单通	M32	NXTC2-H6B-SFH-1L-M32	713650200000171	
			双通		NXTC2-H6B-SFH-1L-2M32	713650200000183	
			单通	PG21	NXTC2-H6B-SFH-1L-PG21	713650200000172	
			双通		NXTC2-H6B-SFH-1L-2PG21	713650200000184	
			单通	PG29	NXTC2-H6B-SFH-1L-PG29	713650200000173	
			双通		NXTC2-H6B-SFH-1L-2PG29	713650200000185	
		塑料盖	单通	M25	NXTC2-H6B-SFH-1L-CV-M25	713650200000174	
			双通		NXTC2-H6B-SFH-1L-CV-2M25	713650200000186	
			单通	M32	NXTC2-H6B-SFH-1L-CV-M32	713650200000175	
			双通		NXTC2-H6B-SFH-1L-CV-2M32	713650200000187	
			单通	PG21	NXTC2-H6B-SFH-1L-CV-PG21	713650200000176	
			双通		NXTC2-H6B-SFH-1L-CV-2PG21	713650200000188	
			单通	PG29	NXTC2-H6B-SFH-1L-CV-PG29	713650200000177	
			双通		NXTC2-H6B-SFH-1L-CV-2PG29	713650200000189	
		金属盖	单通	M25	NXTC2-H6B-SFH-1L-MCV-M25	713650200000178	
			双通		NXTC2-H6B-SFH-1L-MCV-2M25	713650200000190	
			单通	M32	NXTC2-H6B-SFH-1L-MCV-M32	713650200000179	
			双通		NXTC2-H6B-SFH-1L-MCV-2M32	713650200000191	
			单通	PG21	NXTC2-H6B-SFH-1L-MCV-PG21	713650200000180	
			双通		NXTC2-H6B-SFH-1L-MCV-2PG21	713650200000192	
			单通	PG29	NXTC2-H6B-SFH-1L-MCV-PG29	713650200000181	
			双通		NXTC2-H6B-SFH-1L-MCV-2PG29	713650200000193	

8.8.6 外壳与底座 NXTC2-H10B 系列：

金属外壳	耳/扣数	带盖	通数	螺纹	型号	订货号	外形及安装尺寸
上壳侧出线	双耳	-	单通	M20	NXTC2-H10B-SE-2B-M20	713650200000202	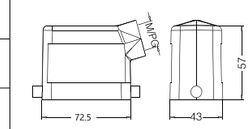
				M25	NXTC2-H10B-SE-2B-M25	713650200000203	
				PG16	NXTC2-H10B-SE-2B-PG16	713650200000204	
上壳侧出线高结构	双耳	-	单通	M25	NXTC2-H10B-SEH-2B-M25	713650200000205	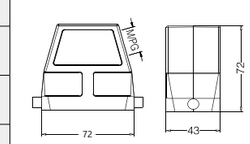
				M32	NXTC2-H10B-SEH-2B-M32	713650200000206	
				PG21	NXTC2-H10B-SEH-2B-PG21	713650200000207	
				PG29	NXTC2-H10B-SEH-2B-PG29	713650200000208	
上壳顶出线	双耳	-	单通	M20	NXTC2-H10B-TE-2B-M20	713650200000209	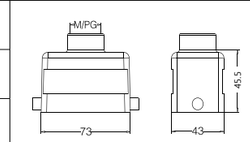
				M25	NXTC2-H10B-TE-2B-M25	713650200000210	
				PG16	NXTC2-H10B-TE-2B-PG16	713650200000211	
上壳顶出线高结构	双耳	-	单通	M25	NXTC2-H10B-TEH-2B-M25	713650200000212	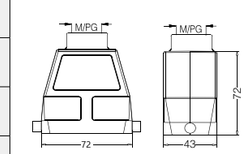
				M32	NXTC2-H10B-TEH-2B-M32	713650200000213	
				PG21	NXTC2-H10B-TEH-2B-PG21	713650200000214	
				PG29	NXTC2-H10B-TEH-2B-PG29	713650200000215	

续上表

金属外壳	耳/扣数	带盖	通数	螺纹	型号	订货号	外形及安装尺寸
飞线底座	单扣	-	单通	M20	NXTC2-H10B-CCT-1L-M20	713650200000216	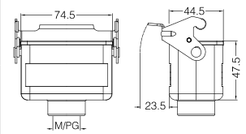
				PG16	NXTC2-H10B-CCT-1L-PG16	713650200000217	
飞线底座高结构	单扣	-	单通	M25	NXTC2-H10B-CCTH-1L-M25	713650200000218	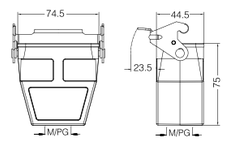
				M32	NXTC2-H10B-CCTH-1L-M32	713650200000219	
				PG21	NXTC2-H10B-CCTH-1L-PG21	713650200000220	
				PG29	NXTC2-H10B-CCTH-1L-PG29	713650200000221	
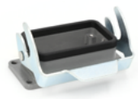 不封底底座	单扣	-	单通	-	NXTC2-H10B-BK-1L	713650200000222	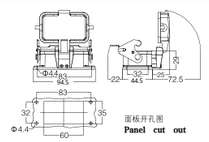
		塑料盖		-	NXTC2-H10B-BK-1L-CV	713650200000223	
		金属盖			NXTC2-H10B-BK-1L-MCV	713650200000224	
封底底座	单扣	-	单通	M20	NXTC2-H10B-SF-1L-M20	713650200000225	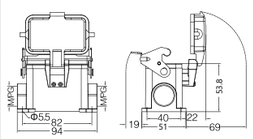
			双通		NXTC2-H10B-SF-1L-2M20	713650200000234	
			单通	M25	NXTC2-H10B-SF-1L-M25	713650200000226	
			双通		NXTC2-H10B-SF-1L-2M25	713650200000235	
			单通	PG16	NXTC2-H10B-SF-1L-PG16	713650200000227	
			双通		NXTC2-H10B-SF-1L-2PG16	713650200000236	
		塑料盖	单通	M20	NXTC2-H10B-SF-1L-CV-M20	713650200000228	
			双通		NXTC2-H10B-SF-1L-CV-2M20	713650200000237	
			单通	M25	NXTC2-H10B-SF-1L-CV-M25	713650200000229	
			双通		NXTC2-H10B-SF-1L-CV-2M25	713650200000238	
			单通	PG16	NXTC2-H10B-SF-1L-CV-PG16	713650200000230	
			双通		NXTC2-H10B-SF-1L-CV-2PG16	713650200000239	
		金属盖	单通	M20	NXTC2-H10B-SF-1L-MCV-M20	713650200000231	
			双通		NXTC2-H10B-SF-1L-MCV-2M20	713650200000240	
			单通	M25	NXTC2-H10B-SF-1L-MCV-M25	713650200000232	
			双通		NXTC2-H10B-SF-1L-MCV-2M25	713650200000241	
			单通	PG16	NXTC2-H10B-SF-1L-MCV-PG16	713650200000233	
			双通		NXTC2-H10B-SF-1L-MCV-2PG16	713650200000242	
封底底座高结构	单扣	-	单通	M25	NXTC2-H10B-SFH-1L-M25	713650200000739	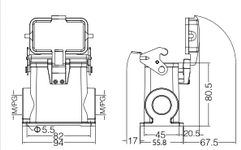
			双通		NXTC2-H10B-SFH-1L-2M25	713650200000748	
			单通	M32	NXTC2-H10B-SFH-1L-M32	713650200000740	
			双通		NXTC2-H10B-SFH-1L-2M32	713650200000749	
			单通	PG21	NXTC2-H10B-SFH-1L-PG21	713650200000741	
			双通		NXTC2-H10B-SFH-1L-2PG21	713650200000750	
			单通	PG29	NXTC2-H10B-SFH-1L-PG29	713650200000767	
			双通		NXTC2-H10B-SFH-1L-2PG29	713650200000770	
		塑料盖	单通	M25	NXTC2-H10B-SFH-1L-CV-M25	713650200000742	
			双通		NXTC2-H10B-SFH-1L-CV-2M25	713650200000751	
			单通	M32	NXTC2-H10B-SFH-1L-CV-M32	713650200000743	
			双通		NXTC2-H10B-SFH-1L-CV-2M32	713650200000752	
			单通	PG21	NXTC2-H10B-SFH-1L-CV-PG21	713650200000744	
			双通		NXTC2-H10B-SFH-1L-CV-2PG21	713650200000753	
			单通	PG29	NXTC2-H10B-SFH-1L-CV-PG29	713650200000768	
			双通		NXTC2-H10B-SFH-1L-CV-2PG29	713650200000771	
		金属盖	单通	M25	NXTC2-H10B-SFH-1L-MCV-M25	713650200000745	
			双通		NXTC2-H10B-SFH-1L-MCV-2M25	713650200000754	
			单通	M32	NXTC2-H10B-SFH-1L-MCV-M32	713650200000746	
			双通		NXTC2-H10B-SFH-1L-MCV-2M32	713650200000755	
			单通	PG21	NXTC2-H10B-SFH-1L-MCV-PG21	713650200000747	
			双通		NXTC2-H10B-SFH-1L-MCV-2PG21	713650200000756	
			单通	PG29	NXTC2-H10B-SFH-1L-MCV-PG29	713650200000769	
			双通		NXTC2-H10B-SFH-1L-MCV-2PG29	713650200000772	

续上表

金属外壳	耳/扣数	带盖	通数	螺纹	型号	订货号	外形及安装尺寸
上壳侧出线	四耳	-	单通	M20	NXTC2-H10B-SE-4B-M20	713650200000556	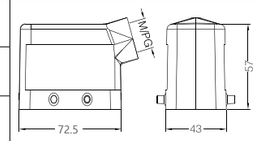
				M25	NXTC2-H10B-SE-4B-M25	713650200000557	
				PG16	NXTC2-H10B-SE-4B-PG16	713650200000558	
上壳侧出线高结构	四耳	-	单通	M25	NXTC2-H10B-SEH-4B-M25	713650200000559	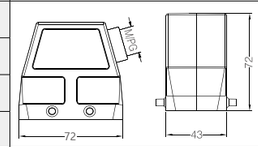
				M32	NXTC2-H10B-SEH-4B-M32	713650200000560	
				PG21	NXTC2-H10B-SEH-4B-PG21	713650200000561	
				PG29	NXTC2-H10B-SEH-4B-PG29	713650200000562	
上壳顶出线	四耳	-	单通	M20	NXTC2-H10B-TE-4B-M20	713650200000563	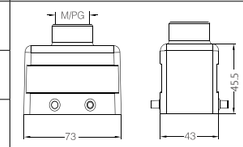
				M25	NXTC2-H10B-TE-4B-M25	713650200000564	
				PG16	NXTC2-H10B-TE-4B-PG16	713650200000565	
上壳顶出线高结构	四耳	-	双通	M20	NXTC2-H10B-TEH-4B-2M20	713650200000804	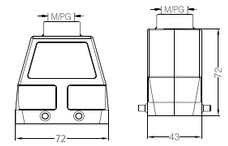
			单通	M25	NXTC2-H10B-TEH-4B-M25	713650200000566	
				M32	NXTC2-H10B-TEH-4B-M32	713650200000567	
				PG16	NXTC2-H10B-TEH-4B-PG16	713650200000803	
				PG21	NXTC2-H10B-TEH-4B-PG21	713650200000568	
				PG29	NXTC2-H10B-TEH-4B-PG29	713650200000569	
不封底底座	双扣	-	单通	-	NXTC2-H10B-BK-2L	713650200000549	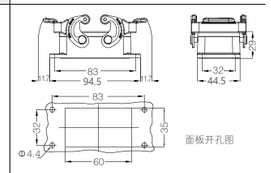
封底底座	双扣	-	单通	M20	NXTC2-H10B-SF-2L-M20	713650200000550	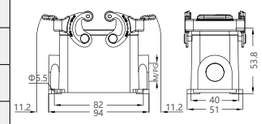
			双通		NXTC2-H10B-SF-2L-2M20	713650200000795	
			单通	M25	NXTC2-H10B-SF-2L-M25	713650200000551	
			双通		NXTC2-H10B-SF-2L-2M25	713650200000796	
			单通	PG16	NXTC2-H10B-SF-2L-PG16	713650200000552	
			双通		NXTC2-H10B-SF-2L-2PG16	713650200000797	
封底底座高结构	双扣	-	单通	M25	NXTC2-H10B-SFH-2L-M25	713650200000757	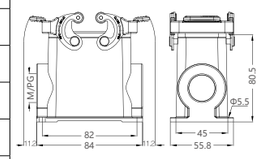
			双通		NXTC2-H10B-SFH-2L-2M25	713650200000799	
			单通	M32	NXTC2-H10B-SFH-2L-M32	713650200000758	
			双通		NXTC2-H10B-SFH-2L-2M32	713650200000800	
			单通	PG21	NXTC2-H10B-SFH-2L-PG21	713650200000759	
			双通		NXTC2-H10B-SFH-2L-2PG21	71365020000080	
			单通	PG29	NXTC2-H10B-SFH-2L-PG29	713650200000798	
			双通		NXTC2-H10B-SFH-2L-2PG29	713650200000802	

8.8.7 外壳与底座 NXTC2-H16B 系列：

金属外壳	耳/扣数	带盖	通数	螺纹	型号	订货号	外形及安装尺寸
上壳侧出线	双耳	-	单通	M25	NXTC2-H16B-SE-2B-M25	713650200000269	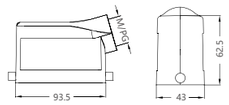
				M32	NXTC2-H16B-SE-2B-M32	713650200000270	
				PG21	NXTC2-H16B-SE-2B-PG21	713650200000271	
上壳侧出线高结构	双耳	-	单通	M32	NXTC2-H16B-SEH-2B-M32	713650200000272	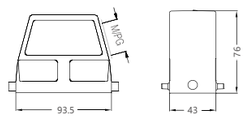
				M40	NXTC2-H16B-SEH-2B-M40	713650200000273	
				PG21	NXTC2-H16B-SEH-2B-PG21	713650200000274	
				PG29	NXTC2-H16B-SEH-2B-PG29	713650200000275	
上壳顶出线	双耳	-	单通	M25	NXTC2-H16B-TE-2B-M25	713650200000276	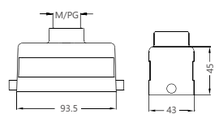
				M32	NXTC2-H16B-TE-2B-M32	713650200000277	
				PG21	NXTC2-H16B-TE-2B-PG21	713650200000278	
上壳顶出线高结构	双耳	-	单通	M32	NXTC2-H16B-TEH-2B-M32	713650200000279	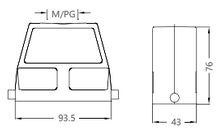
				M40	NXTC2-H16B-TEH-2B-M40	713650200000280	
				PG21	NXTC2-H16B-TEH-2B-PG21	713650200000281	
				PG29	NXTC2-H16B-TEH-2B-PG29	713650200000282	
飞线底座	单扣	-	单通	M25	NXTC2-H16B-CCT-1L-M25	713650200000283	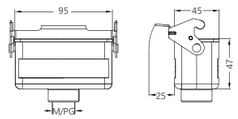
				M32	NXTC2-H16B-CCT-1L-M32	713650200000284	
				PG21	NXTC2-H16B-CCT-1L-PG21	713650200000285	
飞线底座高结构	单扣	-	单通	M32	NXTC2-H16B-CCTH-1L-M32	713650200000286	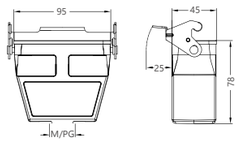
				M40	NXTC2-H16B-CCTH-1L-M40	713650200000287	
				PG21	NXTC2-H16B-CCTH-1L-PG21	713650200000288	
				PG29	NXTC2-H16B-CCTH-1L-PG29	713650200000289	

续上表

金属外壳	耳/扣数	带盖	通数	螺纹	型号	订货号	外形及安装尺寸
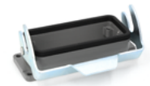 不封底底座	单扣	-		-	NXTC2-H16B-BK-1L	713650200000773	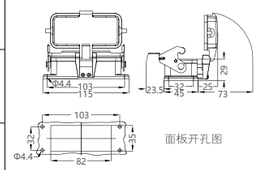 面板开孔图
		塑料盖	-	-	NXTC2-H16B-BK-1L-CV	713650200000291	
		金属盖		-	NXTC2-H16B-BK-1L-MCV	713650200000292	
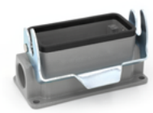 封底底座	单扣	-	单通	M25	NXTC2-H16B-SF-1L-M25	713650200000293	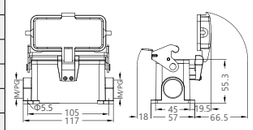
			双通		NXTC2-H16B-SF-1L-2M25	713650200000299	
			单通	PG21	NXTC2-H16B-SF-1L-PG21	713650200000294	
			双通		NXTC2-H16B-SF-1L-2PG21	713650200000300	
		塑料盖	单通	M25	NXTC2-H16B-SF-1L-CV-M25	713650200000295	
			双通		NXTC2-H16B-SF-1L-CV-2M25	713650200000301	
			单通	PG21	NXTC2-H16B-SF-1L-CV-PG21	713650200000296	
			双通		NXTC2-H16B-SF-1L-CV-2PG21	713650200000302	
		金属盖	单通	M25	NXTC2-H16B-SF-1L-MCV-M25	713650200000297	
			双通		NXTC2-H16B-SF-1L-MCV-2M25	713650200000303	
			单通	PG21	NXTC2-H16B-SF-1L-MCV-PG21	713650200000298	
			双通		NXTC2-H16B-SF-1L-MCV-2PG21	713650200000304	
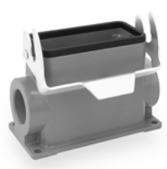 封底底座高结构	单扣	-	单通	M25	NXTC2-H16B-SFH-1L-M25	713650200000774	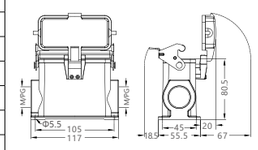
			双通		NXTC2-H16B-SFH-1L-2M25	713650200000314	
			单通	M32	NXTC2-H16B-SFH-1L-M32	713650200000305	
			双通		NXTC2-H16B-SFH-1L-2M32	713650200000315	
			单通	PG21	NXTC2-H16B-SFH-1L-PG21	713650200000306	
			双通		NXTC2-H16B-SFH-1L-2PG21	713650200000316	
			单通	PG29	NXTC2-H16B-SFH-1L-PG29	713650200000307	
			双通		NXTC2-H16B-SFH-1L-2PG29	713650200000317	
		塑料盖	单通	M25	NXTC2-H16B-SFH-1L-CV-M25	713650200000775	
			双通		NXTC2-H16B-SFH-1L-CV-2M25	713650200000318	
			单通	M32	NXTC2-H16B-SFH-1L-CV-M32	713650200000308	
			双通		NXTC2-H16B-SFH-1L-CV-2M32	713650200000319	
			单通	PG21	NXTC2-H16B-SFH-1L-CV-PG21	713650200000309	
			双通		NXTC2-H16B-SFH-1L-CV-2PG21	713650200000320	
			单通	PG29	NXTC2-H16B-SFH-1L-CV-PG29	713650200000310	
			双通		NXTC2-H16B-SFH-1L-CV-2PG29	713650200000321	
		金属盖	单通	M25	NXTC2-H16B-SFH-1L-MCV-M25	713650200000776	
			双通		NXTC2-H16B-SFH-1L-MCV-2M25	713650200000322	
			单通	M32	NXTC2-H16B-SFH-1L-MCV-M32	713650200000311	
			双通		NXTC2-H16B-SFH-1L-MCV-2M32	713650200000323	
			单通	PG21	NXTC2-H16B-SFH-1L-MCV-PG21	713650200000312	
			双通		NXTC2-H16B-SFH-1L-MCV-2PG21	713650200000324	
			单通	PG29	NXTC2-H16B-SFH-1L-MCV-PG29	713650200000313	
			双通		NXTC2-H16B-SFH-1L-MCV-2PG29	713650200000325	
上壳侧出线	四耳	-	单通	M25	NXTC2-H16B-SE-4B-M25	713650200000575	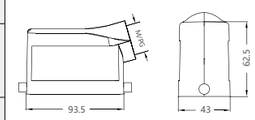
				M32	NXTC2-H16B-SE-4B-M32	713650200000576	
				PG21	NXTC2-H16B-SE-4B-PG21	713650200000577	

续上表

金属外壳	耳/扣数	带盖	通数	螺纹	型号	订货号	外形及安装尺寸
上壳侧出线高结构	四耳	-	单通	M25	NXTC2-H16B-SEH-4B-M25	713650200000812	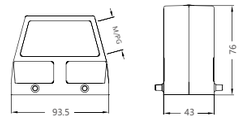
				M32	NXTC2-H16B-SEH-4B-M32	713650200000578	
				M40	NXTC2-H16B-SEH-4B-M40	713650200000579	
				PG21	NXTC2-H16B-SEH-4B-PG21	713650200000580	
				PG29	NXTC2-H16B-SEH-4B-PG29	713650200000581	
上壳顶出线	四耳	-	单通	M25	NXTC2-H16B-TE-4B-M25	713650200000582	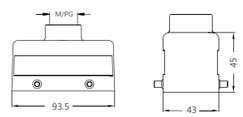
				M32	NXTC2-H16B-TE-4B-M32	713650200000583	
				PG21	NXTC2-H16B-TE-4B-PG21	713650200000584	
上壳顶出线高结构	四耳	-	双通	M25	NXTC2-H16B-TEH-4B-2M25	713650200000813	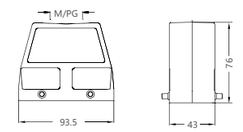
			单通	M32	NXTC2-H16B-TEH-4B-M32	713650200000585	
			单通	M40	NXTC2-H16B-TEH-4B-M40	713650200000586	
			双通	PG16,	NXTC2-H16B-TEH-4B-2PG16	713650200000814	
			单通	PG21	NXTC2-H16B-TEH-4B-PG21	713650200000587	
			双通		NXTC2-H16B-TEH-4B-2PG21	713650200000815	
			单通	PG29	NXTC2-H16B-TEH-4B-PG29	713650200000588	
不封底底座	双扣	-	单通	-	NXTC2-H16B-BK-2L	713650200000290	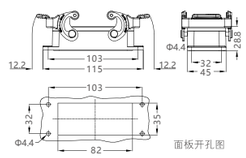
封底底座	双扣	-	单通	M25	NXTC2-H16B-SF-2L-M25	713650200000570	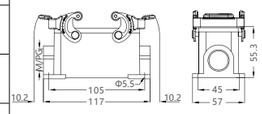
			双通		NXTC2-H16B-SF-2L-2M25	713650200000805	
			单通	PG21	NXTC2-H16B-SF-2L-PG21	713650200000571	
			双通		NXTC2-H16B-SF-2L-2PG21	713650200000806	
封底底座高结构	双扣	-	单通	M25	NXTC2-H16B-SFH-2L-M25	713650200000807	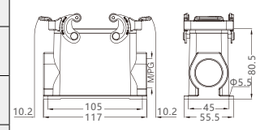
			单通	M32	NXTC2-H16B-SFH-2L-M32	713650200000572	
			双通		NXTC2-H16B-SFH-2L-2M32	713650200000809	
			单通	PG21	NXTC2-H16B-SFH-2L-PG21	713650200000573	
			双通		NXTC2-H16B-SFH-2L-2PG21	713650200000810	
			单通	PG29	NXTC2-H16B-SFH-2L-PG29	713650200000574	
			双通		NXTC2-H16B-SFH-2L-2PG29	713650200000811	

8.8.8 外壳与底座 NXTC2-H24B 系列：

金属外壳	耳/扣数	带盖	通数	螺纹	型号	订货号	外形及安装尺寸
上壳侧出线	双耳	-	单通	M25	NXTC2-H24B-SE-2B-M25	713650200000334	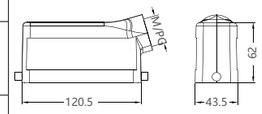
				M32	NXTC2-H24B-SE-2B-M32	713650200000335	
				PG21	NXTC2-H24B-SE-2B-PG21	713650200000336	
上壳侧出线高结构	双耳	-	单通	M25	NXTC2-H24B-SEH-2B-M25	713650200000777	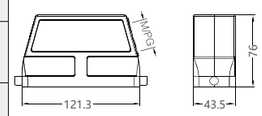
				M32	NXTC2-H24B-SEH-2B-M32	713650200000337	
				M40	NXTC2-H24B-SEH-2B-M40	713650200000338	
				PG21	NXTC2-H24B-SEH-2B-PG21	713650200000339	
				PG29	NXTC2-H24B-SEH-2B-PG29	713650200000340	
上壳顶出线	双耳	-	单通	M25	NXTC2-H24B-TE-2B-M25	713650200000342	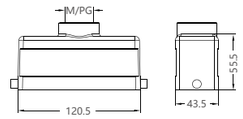
				M32	NXTC2-H24B-TE-2B-M32	713650200000343	
				PG21	NXTC2-H24B-TE-2B-PG21	713650200000344	
				PG29	NXTC2-H24B-TE-2B-PG29	713650200000345	
上壳顶出线高结构	双耳	-	单通	M25	NXTC2-H24B-TEH-2B-M25	713650200000778	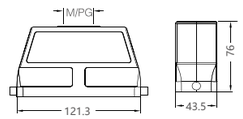
				M32	NXTC2-H24B-TEH-2B-M32	713650200000346	
				M40	NXTC2-H24B-TEH-2B-M40	713650200000347	
				PG21	NXTC2-H24B-TEH-2B-PG21	713650200000348	
				PG29	NXTC2-H24B-TEH-2B-PG29	713650200000349	
飞线底座	单扣	-	单通	M25	NXTC2-H24B-CCT-1L-M25	713650200000351	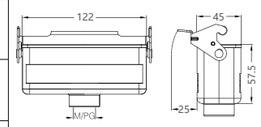
				M32	NXTC2-H24B-CCT-1L-M32	713650200000352	
				PG21	NXTC2-H24B-CCT-1L-PG21	713650200000353	
				PG29	NXTC2-H24B-CCT-1L-PG29	713650200000354	

续上表

金属外壳	耳/扣数	带盖	通数	螺纹	型号	订货号	外形及安装尺寸
飞线底座高结构	单扣	-	单通	M32	NXTC2-H24B-CCTH-1L-M32	713650200000355	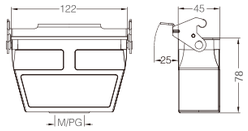
				M40	NXTC2-H24B-CCTH-1L-M40	713650200000356	
				PG21	NXTC2-H24B-CCTH-1L-PG21	713650200000357	
				PG29	NXTC2-H24B-CCTH-1L-PG29	713650200000358	
不封底底座	双扣	-		-	NXTC2-H24B-BK-2L	713650200000359	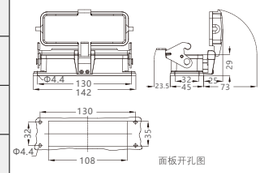
	单扣	-		-	NXTC2-H24B-BK-1L	713650200000779	
		塑料盖		-	NXTC2-H24B-BK-1L-CV	713650200000360	
		金属盖		-	NXTC2-H24B-BK-1L-MCV	713650200000361	
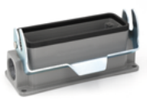 封底底座	单扣	-	单通	M25	NXTC2-H24B-SF-1L-M25	713650200000362	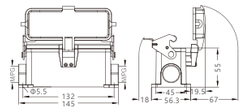
			双通		NXTC2-H24B-SF-1L-2M25	713650200000368	
			单通	PG21	NXTC2-H24B-SF-1L-PG21	713650200000363	
			双通		NXTC2-H24B-SF-1L-2PG21	713650200000369	
		塑料盖	单通	M25	NXTC2-H24B-SF-1L-CV-M25	713650200000364	
			双通		NXTC2-H24B-SF-1L-CV-2M25	713650200000370	
			单通	PG21	NXTC2-H24B-SF-1L-CV-PG21	713650200000365	
			双通		NXTC2-H24B-SF-1L-CV-2PG21	713650200000371	
		金属盖	单通	M25	NXTC2-H24B-SF-1L-MCV-M25	713650200000366	
			双通		NXTC2-H24B-SF-1L-MCV-2M25	713650200000372	
			单通	PG21	NXTC2-H24B-SF-1L-MCV-PG21	713650200000367	
			双通		NXTC2-H24B-SF-1L-MCV-2PG21	713650200000373	
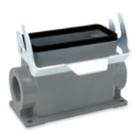 封底底座高结构	单扣	-	单通	M32	NXTC2-H24B-SFH-1L-M32	713650200000374	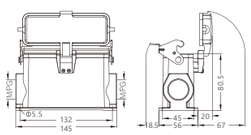
			双通		NXTC2-H24B-SFH-1L-2M32	713650200000381	
			单通	M40	NXTC2-H24B-SFH-1L-M40	713650200000780	
			双通		NXTC2-H24B-SFH-1L-2M40	713650200000785	
			单通	PG21	NXTC2-H24B-SFH-1L-PG21	713650200000375	
			双通		NXTC2-H24B-SFH-1L-2PG21	713650200000382	
			单通	PG29	NXTC2-H24B-SFH-1L-PG29	713650200000376	
			双通		NXTC2-H24B-SFH-1L-2PG29	713650200000383	
		塑料盖	单通	M32	NXTC2-H24B-SFH-1L-CV-M32	713650200000781	
			双通		NXTC2-H24B-SFH-1L-CV-2M32	713650200000384	
			单通	M40	NXTC2-H24B-SFH-1L-CV-M40	713650200000782	
			双通		NXTC2-H24B-SFH-1L-CV-2M40	713650200000786	
			单通	PG21	NXTC2-H24B-SFH-1L-CV-PG21	713650200000377	
			双通		NXTC2-H24B-SFH-1L-CV-2PG21	713650200000385	
			单通	PG29	NXTC2-H24B-SFH-1L-CV-PG29	713650200000378	
			双通		NXTC2-H24B-SFH-1L-CV-2PG29	713650200000386	
		金属盖	单通	M32	NXTC2-H24B-SFH-1L-MCV-M32	713650200000783	
			双通		NXTC2-H24B-SFH-1L-MCV-2M32	713650200000387	
			单通	M40	NXTC2-H24B-SFH-1L-MCV-M40	713650200000784	
			双通		NXTC2-H24B-SFH-1L-MCV-2M40	713650200000787	
			单通	PG21	NXTC2-H24B-SFH-1L-MCV-PG21	713650200000379	
			双通		NXTC2-H24B-SFH-1L-MCV-2PG21	713650200000388	
			单通	PG29	NXTC2-H24B-SFH-1L-MCV-PG29	713650200000380	
			双通		NXTC2-H24B-SFH-1L-MCV-2PG29	713650200000389	

续上表

金属外壳	耳/扣数	带盖	通数	螺纹	型号	订货号	外形及安装尺寸
上壳侧出线	四耳	-	单通	M25	NXTC2-H24B-SE-4B-M25	713650200000594	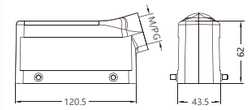
				M32	NXTC2-H24B-SE-4B-M32	713650200000595	
				PG21	NXTC2-H24B-SE-4B-PG21	713650200000596	
上壳侧出线高结构	四耳	-	单通	M25	NXTC2-H24B-SEH-4B-M25	713650200000823	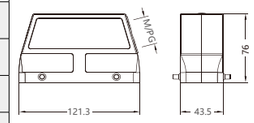
				M32	NXTC2-H24B-SEH-4B-M32	713650200000597	
				M40	NXTC2-H24B-SEH-4B-M40	713650200000598	
				PG21	NXTC2-H24B-SEH-4B-PG21	713650200000599	
				PG29	NXTC2-H24B-SEH-4B-PG29	713650200000600	
上壳顶出线	四耳	-	单通	M25	NXTC2-H24B-TE-4B-M25	713650200000601	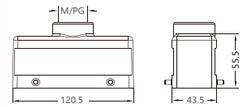
				M32	NXTC2-H24B-TE-4B-M32	713650200000602	
				PG21	NXTC2-H24B-TE-4B-PG21	713650200000603	
				PG29	NXTC2-H24B-TE-4B-PG29	713650200000824	
上壳顶出线高结构	四耳	-	双通	M25	NXTC2-H24B-TEH-4B-2M25	713650200000825	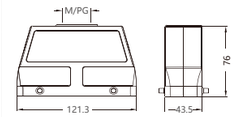
			单通	M32	NXTC2-H24B-TEH-4B-M32	713650200000604	
			双通		NXTC2-H24B-TEH-4B-2M32	713650200000826	
			单通	M40	NXTC2-H24B-TEH-4B-M40	713650200000605	
			双通	PG16	NXTC2-H24B-TEH-4B-2PG16	713650200000827	
			单通	PG21	NXTC2-H24B-TEH-4B-PG21	713650200000606	
			双通		NXTC2-H24B-TEH-4B-2PG21	713650200000828	
			单通	PG29	NXTC2-H24B-TEH-4B-PG29	713650200000607	
			双通		NXTC2-H24B-TEH-4B-2PG29	713650200000829	
不封底底座	双扣	-	单通	-	NXTC2-H24B-BK-2L	713650200000359	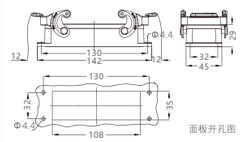
封底底座	双扣	-	单通	M25	NXTC2-H24B-SF-2L-M25	713650200000589	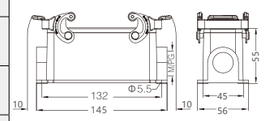
			双通		NXTC2-H24B-SF-2L-2M25	713650200000816	
			单通	PG21	NXTC2-H24B-SF-2L-PG21	713650200000590	
			双通		NXTC2-H24B-SF-2L-2PG21	713650200000817	
封底底座高结构	双扣	-	单通	M32	NXTC2-H24B-SFH-2L-M32	713650200000591	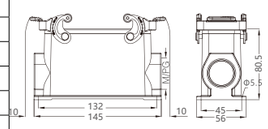
			双通		NXTC2-H24B-SFH-2L-2M32	713650200000819	
			单通	M40	NXTC2-H24B-SFH-2L-M40	713650200000818	
			双通		NXTC2-H24B-SFH-2L-2M40	713650200000820	
			单通	PG21	NXTC2-H24B-SFH-2L-PG21	713650200000592	
			双通		NXTC2-H24B-SFH-2L-2PG21	713650200000821	
			单通	PG29	NXTC2-H24B-SFH-2L-PG29	713650200000593	
			双通		NXTC2-H24B-SFH-2L-2PG29	713650200000822	

8.8.9 外壳与底座 NXTC2-H32B 系列：

金属外壳	耳 / 扣数	带盖	通数	螺纹	型号	订货号	外形及安装尺寸
上壳侧出线	双耳	-	单通	M32	NXTC2-H32B-SE-2B-M32	713650200000398	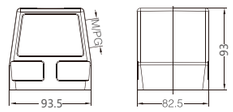
				M40	NXTC2-H32B-SE-2B-M40	713650200000788	
				M50	NXTC2-H32B-SE-2B-M50	713650200000789	
				PG29	NXTC2-H32B-SE-2B-PG29	713650200000399	
				PG36	NXTC2-H32B-SE-2B-PG36	713650200000400	
				PG42	NXTC2-H32B-SE-2B-PG42	713650200000401	
上壳顶出线	双耳	-	单通	M32	NXTC2-H32B-TE-2B-M32	713650200000402	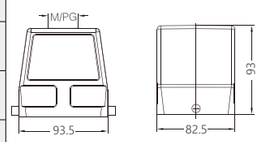
				M40	NXTC2-H32B-TE-2B-M40	713650200000403	
				M50	NXTC2-H32B-TE-2B-M50	713650200000404	
				PG29	NXTC2-H32B-TE-2B-PG29	713650200000405	
				PG36	NXTC2-H32B-TE-2B-PG36	713650200000406	
				PG42	NXTC2-H32B-TE-2B-PG42	713650200000407	
不封底底座	单扣	-	单通	-	NXTC2-H32B-BK-1L	713650200000421	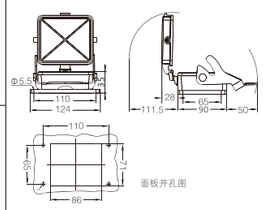
		塑料盖		-	NXTC2-H32B-BK-1L-CV	713650200000423	
封底底座	单扣	-	单通	M32	NXTC2-H32B-SF-1L-M32	713650200000424	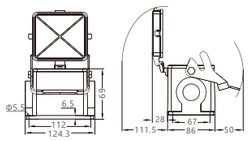
			双通		NXTC2-H32B-SF-1L-2M32	713650200000432	
			单通	M40	NXTC2-H32B-SF-1L-M40	713650200000425	
			双通		NXTC2-H32B-SF-1L-2M40	713650200000433	
			单通	M50	NXTC2-H32B-SF-1L-M50	713650200000790	
			单通	PG29	NXTC2-H32B-SF-1L-PG29	713650200000426	
			双通		NXTC2-H32B-SF-1L-2PG29	713650200000434	
			单通	PG36	NXTC2-H32B-SF-1L-PG36	713650200000427	
			双通		NXTC2-H32B-SF-1L-2PG36	713650200000435	
		塑料盖	单通	M32	NXTC2-H32B-SF-1L-CV-M32	713650200000428	
			双通		NXTC2-H32B-SF-1L-CV-2M32	713650200000436	
			单通	M40	NXTC2-H32B-SF-1L-CV-M40	713650200000429	
			双通		NXTC2-H32B-SF-1L-CV-2M40	713650200000437	
			单通	M50	NXTC2-H32B-SF-1L-CV-M50	713650200000791	
			单通	PG29	NXTC2-H32B-SF-1L-CV-PG29	713650200000430	
			双通		NXTC2-H32B-SF-1L-CV-2PG29	713650200000438	
			单通	PG36	NXTC2-H32B-SF-1L-CV-PG36	713650200000431	
			双通		NXTC2-H32B-SF-1L-CV-2PG36	713650200000439	

续上表

金属外壳	耳 / 扣数	带盖	通数	螺纹	型号	订货号	外形及安装尺寸
上壳侧出线	四耳	-	单通	M32	NXTC2-H32B-SE-4B-M32	713650200000408	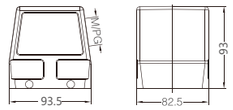
				M40	NXTC2-H32B-SE-4B-M40	713650200000409	
				M50	NXTC2-H32B-SE-4B-M50	713650200000410	
				PG29	NXTC2-H32B-SE-4B-PG29	713650200000411	
				PG36	NXTC2-H32B-SE-4B-PG36	713650200000412	
				PG42	NXTC2-H32B-SE-4B-PG42	713650200000413	
				G2	NXTC2-H32B-SE-4B-G2	713650200000414	
上壳顶出线	四耳	-	单通	M32	NXTC2-H32B-TE-4B-M32	713650200000415	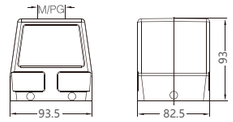
				M40	NXTC2-H32B-TE-4B-M40	713650200000416	
				M50	NXTC2-H32B-TE-4B-M50	713650200000417	
				PG29	NXTC2-H32B-TE-4B-PG29	713650200000418	
				PG36	NXTC2-H32B-TE-4B-PG36	713650200000419	
				PG42	NXTC2-H32B-TE-4B-PG42	713650200000420	
不封底底座	双扣	-	单通	-	NXTC2-H32B-BK-2L	713650200000422	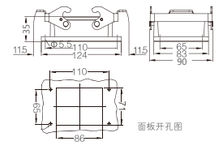
封底底座	双扣	-	单通	M32	NXTC2-H32B-SF-2L-M32	713650200000440	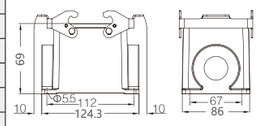
			双通		NXTC2-H32B-SF-2L-2M32	713650200000441	
			单通	M40	NXTC2-H32B-SF-2L-M40	713650200000442	
			双通		NXTC2-H32B-SF-2L-2M40	713650200000443	
			单通	M50	NXTC2-H32B-SF-2L-M50	713650200000444	
			单通	PG29	NXTC2-H32B-SF-2L-PG29	713650200000445	
			双通		NXTC2-H32B-SF-2L-2PG29	713650200000446	
			单通	PG36	NXTC2-H32B-SF-2L-PG36	713650200000447	
			双通		NXTC2-H32B-SF-2L-2PG36	713650200000448	
			单通	PG42	NXTC2-H32B-SF-2L-PG42	713650200000449	
			双通		NXTC2-H32B-SF-2L-2PG42	713650200000450	
飞线底座	双扣	-	单通	M32	NXTC2-H32B-CCT-2L-M32	713650200000451	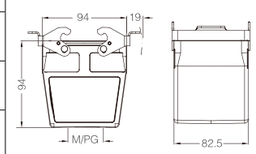
				M40	NXTC2-H32B-CCT-2L-M40	713650200000452	
				M50	NXTC2-H32B-CCT-2L-M50	713650200000792	
				PG29	NXTC2-H32B-CCT-2L-PG29	713650200000453	
				PG36	NXTC2-H32B-CCT-2L-PG36	713650200000454	
				PG42	NXTC2-H32B-CCT-2L-PG42	713650200000455	
防护盖	/	/	/	/	NXTC2-H32B-MCV-4B/2	713650200000456	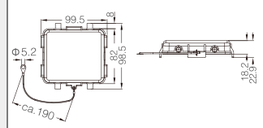

8.8.10 外壳与底座 NXTC2-H48B 系列：

金属外壳	耳 / 扣数	带盖	通数	螺纹	型号	订货号	外形及安装尺寸
上壳侧出线	双耳	-	单通	M32	NXTC2-H48B-SE-2B-M32	713650200000465	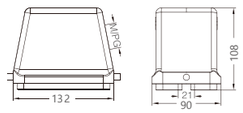
				M40	NXTC2-H48B-SE-2B-M40	713650200000466	
				M50	NXTC2-H48B-SE-2B-M50	713650200000467	
				PG29	NXTC2-H48B-SE-2B-PG29	713650200000468	
				PG36	NXTC2-H48B-SE-2B-PG36	713650200000469	
				PG42	NXTC2-H48B-SE-2B-PG42	713650200000470	
上壳顶出线	双耳	-	单通	M32	NXTC2-H48B-TE-2B-M32	713650200000471	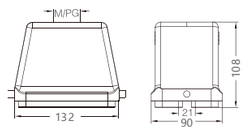
				M40	NXTC2-H48B-TE-2B-M40	713650200000472	
				M50	NXTC2-H48B-TE-2B-M50	713650200000473	
				PG29	NXTC2-H48B-TE-2B-PG29	713650200000474	
				PG36	NXTC2-H48B-TE-2B-PG36	713650200000475	
				PG42	NXTC2-H48B-TE-2B-PG42	713650200000476	
不封底底座	单扣	-	单通	-	NXTC2-H48B-BK-1L	713650200000477	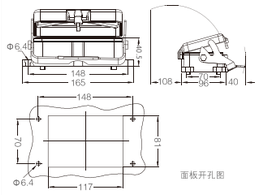
		塑料盖		-	NXTC2-H48B-BK-1L-CV	713650200000478	
封底底座	单扣	-	单通	M32	NXTC2-H48B-SF-1L-M32	713650200000479	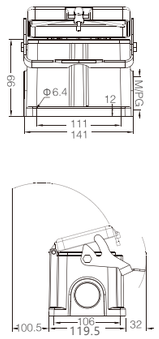
			双通		NXTC2-H48B-SF-1L-2M32	713650200000487	
			单通	M40	NXTC2-H48B-SF-1L-M40	713650200000480	
			双通		NXTC2-H48B-SF-1L-2M40	713650200000488	
			单通	M50	NXTC2-H48B-SF-1L-M50	713650200000793	
			双通		NXTC2-H48B-SF-1L-2M50	713650200000794	
			单通	PG29	NXTC2-H48B-SF-1L-PG29	713650200000481	
			双通		NXTC2-H48B-SF-1L-2PG29	713650200000489	
			单通	PG36	NXTC2-H48B-SF-1L-PG36	713650200000482	
			双通		NXTC2-H48B-SF-1L-2PG36	713650200000490	
		塑料盖	单通	M32	NXTC2-H48B-SF-1L-CV-M32	713650200000483	
			双通		NXTC2-H48B-SF-1L-CV-2M32	713650200000491	
			单通	M40	NXTC2-H48B-SF-1L-CV-M40	713650200000484	
			双通		NXTC2-H48B-SF-1L-CV-2M40	713650200000492	
			单通	PG29	NXTC2-H48B-SF-1L-CV-PG29	713650200000485	
			双通		NXTC2-H48B-SF-1L-CV-2PG29	713650200000493	
			单通	PG36	NXTC2-H48B-SF-1L-CV-PG36	713650200000486	
					NXTC2-H48B-SF-1L-CV-2PG36	713650200000494	

8.9 金属电缆接头 NXTC2-WNA 系列

技术参数

普通金属防水电缆接头
材料：黄铜镀镍
密封件：尼龙和丁腈橡胶
防护等级：IP68(要使用 O 型圈的情况下)
温度范围：静态：-40℃ ~+100℃
动态：-20℃ ~+80℃

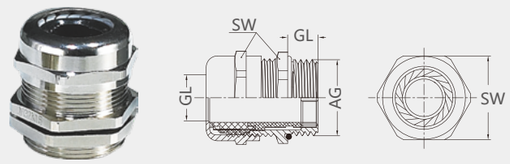

尺寸规格

螺纹尺寸	卡口范围 (Φ)	螺纹外径 (AG)	扳手尺寸 (SW)	螺纹长度 (GL)	型号	订货号
PG 制螺纹						
PG11	5-10	18.6	20	7	NXTC2-WNA-PG11(D5-10)	713650200000690
PG13.5	6-12	20.4	22	7.5	NXTC2-WNA-PG13.5(D6-12)	713650200000691
PG16	8-14	22.5	24	7	NXTC2-WNA-PG16(D8-14)	713650200000760
PG21	13-18	28.3	30	8	NXTC2-WNA-PG21(D13-18)	713650200000693
PG29	18-25	37	40	9	NXTC2-WNA-PG29(D18-25)	713650200000694
PG36	22-32	47	50	12	NXTC2-WNA-PG36(D22-32)	713650200000695
PG42	31-38	54	57	12	NXTC2-WNA-PG42(D31-38)	713650200000696
PG48	37-44	59.3	65	12	NXTC2-WNA-PG48(D37-44)	713650200000697
M 公制螺纹						
M20x1.5	6-12	20	22	8	NXTC2-WNA-M20(D6-12)	713650200000701
M20x1.5	8-14	20	24	8	NXTC2-WNA-M20(D8-14)	713650200000702
M25x1.5	9-16	25	27	7.5	NXTC2-WNA-M25(D9-16)	713650200000703
M25x1.5	13-18	25	30	7.5	NXTC2-WNA-M25(D13-18)	713650200000704
M32x1.5	15-22	32	35	8.5	NXTC2-WNA-M32(D15-22)	713650200000705
M32x1.5	18-25	32	40	8	NXTC2-WNA-M32(D18-25)	713650200000706
M40x1.5	18-25	40	45	12	NXTC2-WNA-M40(D18-25)	713650200000707
M40x1.5	22-32	40	50	12	NXTC2-WNA-M40(D22-32)	713650200000708
M50x1.5	22-32	50	57	12	NXTC2-WNA-M50(D22-32)	713650200000709
M50x1.5	31-38	50	57	12	NXTC2-WNA-M50(D31-38)	713650200000710
M63x1.5	37-44	63	65	12	NXTC2-WNA-M63(D37-44)	713650200000711

8.10 塑料电缆接头 NXTC2-WNAP 系列

技术参数

普通塑料防水电缆接头
材料：尼龙
密封件：丁腈橡胶
防护等级：IP68(要使用 O 型圈的情况下)
温度范围：静态：-40℃ ~+100℃
动态：-20℃ ~+80℃

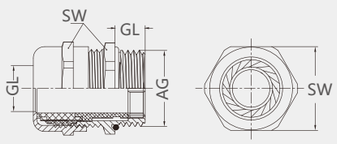

尺寸规格

螺纹尺寸	卡口范围 (Φ)	螺纹外径 (AG)	扳手尺寸 (SW)	螺纹长度 (GL)	型号	订货号
PG 制螺纹						
PG11	5-10	18.6	22	8	NXTC2-WNAP-PG11(D5-10)	713650200000714
PG13.5	6-12	20.4	24	10	NXTC2-WNAP-PG13.5(D6-12)	713650200000715
PG16	8-14	22.5	27	10	NXTC2-WNAP-PG16(D8-14)	713650200000716
PG21	13-18	28.3	33	11	NXTC2-WNAP-PG21(D13-18)	713650200000717
PG29	18-25	37	42	11	NXTC2-WNAP-PG29(D18-25)	713650200000718
PG36	22-32	47	52	13	NXTC2-WNAP-PG36(D22-32)	713650200000719
PG42	31-38	54	60	15	NXTC2-WNAP-PG42(D31-38)	713650200000720
PG48	37-44	59.3	65	14	NXTC2-WNAP-PG48(D37-44)	713650200000721
M 公制螺纹						
M20x1.5	6-12	20	24	9	NXTC2-WNAP-M20(D6-12)	713650200000725
M22x1.5	8-14	22	27	10	NXTC2-WNAP-M22(D8-14)	713650200000726
M25x1.5	13-18	25	33	11	NXTC2-WNAP-M25(D13-18)	713650200000727
M32x1.5	18-25	32	42	11	NXTC2-WNAP-M32(D18-25)	713650200000728
M32x1.5	16-21	32	35	12	NXTC2-WNAP-M32(D16-21)	713650200000830
M40x1.5	22-32	40	51	13	NXTC2-WNAP-M40(D22-32)	713650200000729
M50x1.5	31-38	50	60	13	NXTC2-WNAP-M50(D31-38)	713650200000730
M63x1.5	37-44	63	65	14	NXTC2-WNAP-M63(D37-44)	713650200000731

8.11 冷压针

10A 冷压针（适用于 HD，HDD 插芯）

接触电阻≤ 3mΩ	公 / 母	型号	订货号	公 / 母	型号	订货号	外形及安装尺寸
镀银	公	NXTC2-CDSM-0.37	713650200000608	母	NXTC2-CDSF-0.37	713650200000614	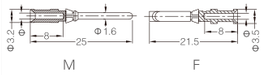
		NXTC2-CDSM-0.5	713650200000609		NXTC2-CDSF-0.5	713650200000615	
		NXTC2-CDSM-0.75	713650200000610		NXTC2-CDSF-0.75	713650200000616	
		NXTC2-CDSM-1.0	713650200000611		NXTC2-CDSF-1.0	713650200000617	
		NXTC2-CDSM-1.5	713650200000612		NXTC2-CDSF-1.5	713650200000618	
		NXTC2-CDSM-2.5	713650200000613		NXTC2-CDSF-2.5	713650200000619	
镀金	公	NXTC2-CDGM-0.37	713650200000620	母	NXTC2-CDGF-0.37	713650200000626	
		NXTC2-CDGM-0.5	713650200000621		NXTC2-CDGF-0.5	713650200000627	
		NXTC2-CDGM-0.75	713650200000622		NXTC2-CDGF-0.75	713650200000628	
		NXTC2-CDGM-1.0	713650200000623		NXTC2-CDGF-1.0	713650200000629	
		NXTC2-CDGM-1.5	713650200000624		NXTC2-CDGF-1.5	713650200000630	
		NXTC2-CDGM-2.5	713650200000625		NXTC2-CDGF-2.5	713650200000631	

线规		Φ	剥线长度
0.14-0.37mm²	AWG 26-22	0.9	8mm
0.5mm²	AWG 20	1.1	8mm
0.75mm²	AWG 18	1.3	8mm
1mm²	AWG 18	1.45	8mm
1.5mm²	AWG 16	1.75	8mm
2.5mm²	AWG 14	2.25	6mm

10A 冷压针（带三爪支撑）（适用于 HD，HDD 插芯）

接触电阻≤ 3mΩ	公 / 母	型号	订货号	公 / 母	型号	订货号	外形及安装尺寸
镀银	公	NXTC2-ZCDSM-0.37	713650200000632	母	NXTC2-ZCDSF-0.37	713650200000638	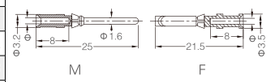
		NXTC2-ZCDSM-0.5	713650200000633		NXTC2-ZCDSF-0.5	713650200000639	
		NXTC2-ZCDSM-0.75	713650200000634		NXTC2-ZCDSF-0.75	713650200000640	
		NXTC2-ZCDSM-1.0	713650200000635		NXTC2-ZCDSF-1.0	713650200000641	
		NXTC2-ZCDSM-1.5	713650200000636		NXTC2-ZCDSF-1.5	713650200000642	
		NXTC2-ZCDSM-2.5	713650200000637		NXTC2-ZCDSF-2.5	713650200000643	
镀金	公	NXTC2-ZCDGM-0.37	713650200000644	母	NXTC2-ZCDGF-0.37	713650200000650	
		NXTC2-ZCDGM-0.5	713650200000645		NXTC2-ZCDGF-0.5	713650200000651	
		NXTC2-ZCDGM-0.75	713650200000646		NXTC2-ZCDGF-0.75	713650200000652	
		NXTC2-ZCDGM-1.0	713650200000647		NXTC2-ZCDGF-1.0	713650200000653	
		NXTC2-ZCDGM-1.5	713650200000648		NXTC2-ZCDGF-1.5	713650200000654	
		NXTC2-ZCDGM-2.5	713650200000649		NXTC2-ZCDGF-2.5	713650200000655	

线规		Φ	剥线长度
0.14-0.37mm²	AWG 26-22	0.9	8mm
0.5mm²	AWG 20	1.1	8mm
0.75mm²	AWG 18	1.3	8mm
1mm²	AWG 18	1.45	8mm
1.5mm²	AWG 16	1.75	8mm
2.5mm²	AWG 14	2.25	6mm

16A 冷压针 (适用于 HE,HEE,HEEE 插芯)

接触电阻≤ 1mΩ	公 / 母	型号	订货号	公 / 母	型号	订货号	外形及安装尺寸
镀银	公	NXTC2-CESM-0.37	713650200000656	母	NXTC2-CESF-0.37	713650200000664	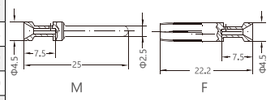
		NXTC2-CESM-0.5	713650200000657		NXTC2-CESF-0.5	713650200000665	
		NXTC2-CESM-0.75	713650200000658		NXTC2-CESF-0.75	713650200000666	
		NXTC2-CESM-1.0	713650200000659		NXTC2-CESF-1.0	713650200000667	
		NXTC2-CESM-1.5	713650200000660		NXTC2-CESF-1.5	713650200000668	
		NXTC2-CESM-2.5	713650200000661		NXTC2-CESF-2.5	713650200000669	
		NXTC2-CESM-3.0	713650200000662		NXTC2-CESF-3.0	713650200000670	
		NXTC2-CESM-4.0	713650200000663		NXTC2-CESF-4.0	713650200000671	
镀金	公	NXTC2-CEGM-0.37	713650200000672	母	NXTC2-CEGF-0.37	713650200000680	
		NXTC2-CEGM-0.5	713650200000673		NXTC2-CEGF-0.5	713650200000681	
		NXTC2-CEGM-0.75	713650200000674		NXTC2-CEGF-0.75	713650200000682	
		NXTC2-CEGM-1.0	713650200000675		NXTC2-CEGF-1.0	713650200000683	
		NXTC2-CEGM-1.5	713650200000676		NXTC2-CEGF-1.5	713650200000684	
		NXTC2-CEGM-2.5	713650200000677		NXTC2-CEGF-2.5	713650200000685	
		NXTC2-CEGM-3.0	713650200000678		NXTC2-CEGF-3.0	713650200000686	
		NXTC2-CEGM-4.0	713650200000679		NXTC2-CEGF-4.0	713650200000687	

标示	线规		剥线长度
no groove	014-0.37mm²	AWG 26-22	7.5mm
no groove	0.5mm²	AWG 20	7.5mm
1 groove	0.75mm²	AWG 18	7.5mm
1 groove	1mm²	AWG 18	7.5mm
2 groove	1.5mm²	AWG 16	7.5mm
3 groove	2.5mm²	AWG 14	7.5mm
wide groove	3mm²	AWG 12	7.5mm
no groove	4mm²	AWG 12	7.5mm

8.12 工具

退针器	适用范围	型号	订货号
HD 退针器	10A 冷压针 16A 带三爪的公插针	NXTC2-TL00	713650200000732
HEE 退针器	16A 冷压针	NXTC2-TL01	713650200000733

送针器	适用范围	型号	订货号
送针器	10A/16A 辅助装针工具	NXTC2-TL15	713650200000734

压线钳	压接线径	型号	订货号
10A/16A/40A 冷压钳	0.37-4mm²	NXTC2-TL02G	713650200000735
	1.5-6mm²	NXTC2-TL02-0G	713650200000736
	4/6/10mm²	NXTC2-TL02-3G	713650200000737